1956

# The Broom

Archives LD 1492 .D4 A2 1956
Ref

The Broom

DISCARD

Ref
378.762
V
1956
Storage

DELTA STATE UNIVERSITY
3 2277 00314 7283

DISCARD

Digitized by the Internet Archive
in 2010 with funding from
Lyrasis Members and Sloan Foundation

http://www.archive.org/details/broom1956delt

"Enter by this gateway and seek the way of honor,
the light of truth, the will to work for man."

*Ex Libris*

# Delta State College

## Cleveland, Mississippi

*Presents*

ALMA RUTH OLIVER . . . . . Editor-in-Chief
PEGGY DALTON . . . . . Business Manager

# The Broom

# 1956

# *Dedication*

TO DR. DOXIE DEXTER SHULER,

WHO GAVE UNTIRINGLY OF HER TIME AND ENERGY

AS FACULTY SPONSOR OF THE BROOM FOR SEVERAL

YEARS, AND WHO HAS ALWAYS GIVEN HER LOYALTY

AND SUPPORT TO THE SCHOOL AND ITS STUDENTS,

THE STAFF RESPECTFULLY DEDICATES

THE 1956 BROOM.

*Dr. Doxie Dexter Shuler*

# *Institutions of Higher Learning*

State of Mississippi

HIS EXCELLENCY J. P. COLEMAN

Governor of Mississippi

## OFFICERS OF THE BOARD OF TRUSTEES

H.M. Ivy, President . . . . . Meridian
E.R. Jobe, Executive Secretary . . Jackson
H.G. Carpenter, Vice-President . Rolling Fork

## MEMBERS OF THE BOARD OF TRUSTEES

Terms Expire 1964

Charles D. Fair. . . . . .Louisville
Fourth Congressional District
H.G. Carpenter . . . . . Rolling Fork
Third Congressional District
Paul H. Bowdre. . . . . Hernando
LaBauve Trustee (DeSoto County)
R.W. Reed . . . . . .Tupelo
Northern Supreme Court District
R.B. Smith, Jr. . . . . Ripley
Second Congressional District

Terms Expire 1960

Mrs. Jonie Rice Taylor . . . . . Jackson
Central Supreme Court District
R.D. Morrow . . . . . Brandon
State-at-Large
David Cottrell, Jr. . . . . Gulfport
Sixth Congressional District
R.D. McLendon . . . . . Poplarville
Southern Supreme Court District

Terms Expire 1956

J.O. Emmerich. . . . . McComb
Seventh Congressional District
Thomas J. Tubb. . . . . West Point
First Congressional District
H.M. Ivy. . . . . Meridian
State-at-Large
Martin V.B. Miller . . . . . Meridian
Fifth Congressional District

# Contents


ADMINISTRATION, FACULTY, AND STAFF

CLASSES

FEATURES

ORGANIZATIONS

SPECIAL EVENTS

ATHLETICS

CAMPUS LIFE

ADVERTISEMENTS


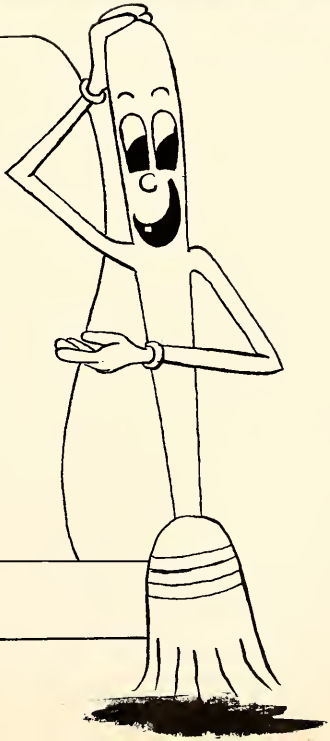

THE BROOM ADMINISTRATION BUILDING

THE BAILEY SCIENCE BUILDING

WHITFIELD GYMNASIUM

WARD HALL

# Administration, Faculty and Staff

WILLIAM MARION KETHLEY, LL. D.

President

Delta State College

Dr. William Marion Kethley during his years as president of Delta State has played a leading role in the development and progress of the school. Under his leadership, new buildings and new curricula have been added. Student enrollment has increased. Delta State Teachers College has become Delta State College with increased attention to non-teaching fields as well as continued emphasis on the development of teachers.

Dr. Kethley's sincere friendship toward the students and his intense interest in the betterment of the college have won the admiration and respect of all Delta Statesmen.

JOE FARRAR, Ph. D.

Dean of the Faculty

Delta State College

As Dean of the Faculty, Dr. Joe Farrar has very close contact with the students of Delta State. Dr. Farrar conducts the affairs of his office with a fairness and dignity that have won the respect and friendship of the entire student body. His sympathetic consideration and his understanding of student problems have earned for him a place in the hearts of all those who have came into contact with him.

# Administration and Staff

MRS. MARTHA BEAUCHAMP, B.S.
Dietitian

ANNA ELEANOR HARKINS, M.S.
Librarian

NELL LAWLER, M.A.
Dean of Women

KATIE D. MAULDIN, M.A.
Registrar

HUGH SMITH, B.S. in Ed.
Financial Secretary

FOREST EARL WYATT, M.A.
Dean of Men

VIRGINIA THOMPSON, A.B.
Secretary to President

MRS. W.A. CARPENTER
Assistant Dietitian

GLADYS C. CASTLE, B.S. in Ed.
Secretary to Dean of Faculty

MRS. DONALD BOYD
Secretary, Public Relations Office

MRS. JAMES W. COLE
Secretary, Business Office

MRS. OPAL COLLINS
Dormitory Hostess

MRS. W.R. CORLEY
Dormitory Hostess

# Administration and Staff

ELIZABETH DAKIN, B.L.S.
Library

MRS. MARIAN G. DENSON
Registrar's Office

MRS. LOLA BELLE EUSTIS
Dormitory Hostess

ETHEL GILLESPIE
Postmistress

MRS. SUE THWEATT KING, B.S. in Ed.
Registrar's Office

MRS. EMORY McKEITHEN
Public Relations Office

MRS. JEFF MILLER
Manager of Student Center, "The Mill"

HENRY L. NOWELL, B.S. in Com. Ed.
Director of Public Relations

MRS. HARVEY SWINDALL
Secretary, Maintainance Department

RAYMOND WRIGHT, B.S.
Auditor

MRS. RAYMOND WRIGHT, R.N.
Supervisor of Infirmary

JAMES A. BRELAND, B.S. in Ed.
Secretary, Baptist Student Union

MARTHA DICKERSON, B.A.
Director, Wesley Foundation

# Faculty

GRACE GAW, M.A.
Head of Department of Art

JOHN C. GIBSON, M.B.A.
Head of Department of Business

LAWRENCE CONWILL, M.B.E.
Business

KATHRYN KEENER, M. Com. S.
Business

DONALD REESE, M.S.
Business

ALBERT LEON YOUNG, Ph. D.
Head of Department of Education

MRS. BIRDIE C. HALE, M.A.
Director of Student Teaching in Elementary Demonstration School

HENRY JUDSON JACOB, Ph. D.
Director of Student Teaching in Secondary Demonstration School

DEWITT TALMADGE OAKS, M.A.
Director of Elementary Demonstration School

MAUDE CAIN, M.A.
Elementary Demonstration School

MARY ROYCE ECKLES, M.A.
Elementary Demonstration School

MRS. ELIZABETH M. KEESLER, B.S.
Elementary Demonstration School

HATTIE RICHARDSON, M.A.
Demonstration School Supervisor

MARY N. TURNER, M.A.
Elementary Demonstration School

# Faculty

MRS. MARY KIMBRIEL WIGGINS, M. A.
Elementary Demonstration School

MABEL BRISTER, M.A.
Library Science

ETHEL CAIN, Ed. M.
Head of Department of Health and Physical Education

EUGENE B. CHADWICK, B.S.
Health and Physical Education

PATSY HUBER, B.S.
Health and Physical Education

JOHN R. RICKS, M.A.
Health and Physical Education

ALLENE McCORMICK, M. Ed.
Head of Department of Vocational Home Economics

MRS. VELMA S. HAMILTON, M.S.
Home Economics

BEULAH HESTER, M. S.
Home Economics

MARY ANN McCORMACK, B.S.
Home Economics

RODNEY M. BAINE, Ph. D.
Head of Department of Languages and Literature

HERBERT R. BLACKWELL, M.A.
Languages and Literature

EVELYN ALLEN HAMMETT, M.A.
Languages and Literature

PATRICK GALVIN HOGAN, M.A.
Languages and Literature

# Faculty

MRS. DOXIE DEXTER SHULER, Ph. D.
Languages and Literature

RUTH M. WILLIAMS, M.A.
Languages and Literature

ELEANOR BOYD WALTERS, M.A.
Head of Department of Mathematics

WILLIAM A. HOPPE, Ph. D.
Head of Department of Music

ANN REINERS, M.M.
Music

VICTOR F. SHOWALTER, Ph. D.
Music

NELL WYNN, M.M.
Music

RICHARD LEE CAYLOR, Ph. D.
Head of Department of Science

ELMER DEAN CALLOWAY, M.S.
Science

JESSE WHITE, M.S.
Science

ROY LEE WILEY, M.S.
Science

JOSEPH O. BAYLEN, Ph. D.
Head of Department of Social Science

RICHARD S. BROOKS, Ph. D.
Social Science

CAROL BRUMBY, M.A.
Social Science

NOT PICTURED:
JOHN H. MOORE, Ph. D.
Social Science

# Classes

# Seniors

OFFICERS

| | |
|---|---|
| Kent Wyatt | President |
| Angie Ferguson | Vice-President |
| Peggy Dalton | Secretary |
| Jennie Glorioso | Treasurer |
| Ann Williams | Reporter |

# Seniors

EULA JANELLE ALLBRITTON Charleston
B.S. in Education (Business); Tri "B" Club.

ELIZABETH ANN ALSTON Hollandale
B.S. in Education (Social Science); Delta Singers 1; W.A.A. 2, 3; Modern Dance Club 2; Editor of MISS DELTA 2, 3; President Student Government 4; Footlite Revue 3; Wesley Foundation Council 4; Who's Who Among Students In American Universities and Colleges.

SAMUEL WAYNE ANTHONY Collierville, Tenn.
B.S. in Education (Physical Education); Football 3, 4; Baseball 3, 4; Transfer from Northwest Junior College.

ROBERT ALLEN BARRETT Greenwood
B.S. in Education (Mathematics and Physical Education).

LOUIS BAIONI Shaw
B.S. in Accounting; Tri "B" Club.

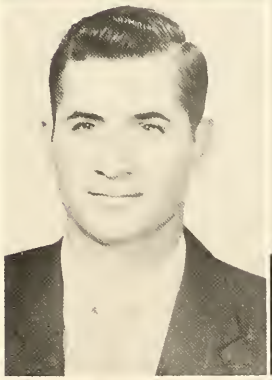

GEORGE JEFFERSON BELLIPANNI Indianola
B.S. in Education (Physical Education); Physical Education Club 3, 4; Football 3, 4; Baseball 3, 4; Transfer from Sunflower Junior College.

KENITH BENNETT Glen Allan
B.S. in Business Administration.

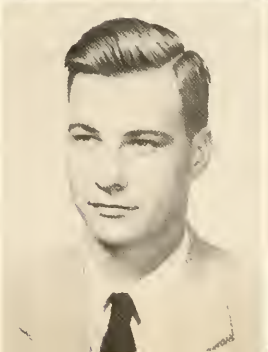

ROY BENSON Ripley
B.S. in Education (Physical Education and Social Science); Transfer from Northeast Junior College.

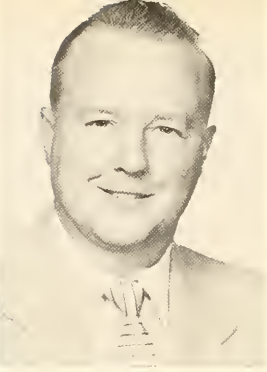

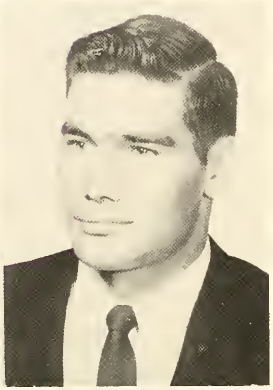

# Seniors

GENEVA BOOTH — Isola

B.S. in Education (Mathematics) W.A.A. 3,4; F.T.A. 4; Transfer from Holmes Junior College.

DONALD BOYD — Cleveland

B.S. in Business Administration.

VIRGINIA ANNE BRANTLEY — Cleveland

B.S. in Education (Home Economics); Delhecons Club 1,2,3,4; Wesley Foundation 1,2,3,4, Wesley Council 4.

MARVIN BROWN — Winona

B.A. in Business Administration; Football 1,2,3,4; Track 1,2,3,4; "M" Club 1,2,3,4, Sergeant-at-Arms 3, Vice-President 4; Wesley Foundation 1,2,3,4, Treasurer 2, President 3, Treasurer 4; Tri "B" Club 1,2,3,4, President 4.

VIRGINIA CALVERT — West Point

B.S. in Education (Elementary); Delta Singers 1, 2; A.C.E.I. 1,2,3,4, Secretary 3, Treasurer 4; Secretary Women's Honor Council 2, Vice-President 3; Representative Student Government 2,3, Secretary 4; Secretary Junior Class; Who's Who Among Students In American Universities and Colleges.

PATRICIA GLYN CARWILE — Winona

B.M.E.; B.S.U. Council 3,4, Sunday School Representative 3, Enlistment Vice-President 4; F.T.A. 3,4, Vice-President 4; Music Club 3,4, President 4; Y.W.A. 3,4, Stewardship Vice-President 3; Kappa Delta Pi 4, Secretary 4; Delta Singers 3,4; Who's Who Among Students In American Universities and Colleges.

JANICE COLLINS — Rolling Fork

B.S. in Education (Business); Triple-Trio 2,3; Cheerleader 2,3,4; Head Cheerleader 4; "M" Club Sweetheart 3; Alternate Miss Tri "B" 2,3; MEA 4; Footlite Revue 1,2,3,4, Miss Delta State 4; Homecoming Court 4.

PEGGY DALTON — Cleveland

B.S. in Education (English); Business Manager MISS DELTA 2; Business Manager BROOM 4; French Club 1,3,4, President 2; Class Reporter 2, Class Treasurer 3, Class Secretary 4; Kappa Delta Pi 4; Delta Singers 4; Who's Who Among Students In American Universities and Colleges.

# Seniors

WILLIE DAVIS — Perkinston
B.S. in Education (Physical Education); Transfer from Perkinston Junior College.

JOHN DIXON — Merigold
B.S. in Business Administration.

BILLY DURRETT — Itta Bena
B.S. in Education (English); F.T.A.; Kappa Delta Pi 4, Treasurer 4; Transfer from Sunflower Junior College.

CHRISTINE ELLIS — Doddsville
B.S. in Education (Elementary); Transfer from Lee College.

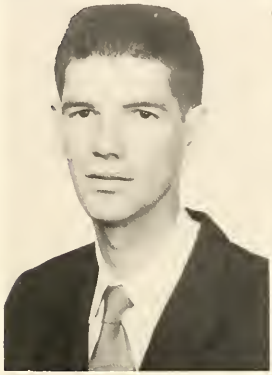

JAMES THOMAS ERVIN — Cleveland
B.M.E.; Band 1, 2, 3, 4; Dance Band 2, 3, 4; Music Club 2, 3, 4.

ROBERT EARL ERVIN — Cleveland
B.S. in Business Administration; Band 1, 2, 3, 4; Music Club 3; Tri "B" Club 1, 2, 3, 4.

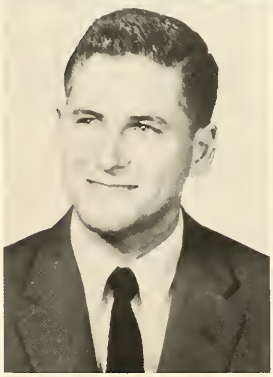

RAY M. EVANS, JR. — Cleveland
B.S. in Business Administration; "M" Club 4; President Tri "B" Club 3; Football Manager 3, 4.

ANGELINE FERGUSON — Cleveland
B.S. in Education (Mathematics); Modern Dance Club 1; Class Treasurer 2; Class Vice-President 3, Class Vice-President 4; Wesley Foundation 1, 2, 3, 4, Wesley Council 4; Homecoming Court 2, 3; Delta Singers 4; Kappa Delta Pi 4; Vice-President Delta Singers 4; Senior Editor BROOM 4.

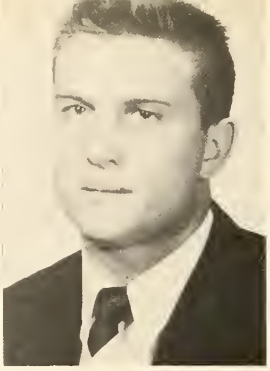

# Seniors

JOHN FERRACCI — Shaw
B.S. in Accounting; Tri "B" Club.

PERCY MAC FRAZIER — Louisville
B.S. in Education (Physical Education); Football 3, 4; Transfer from East Central Junior College.

BETTY GAHAN — Greenville
B.S. in Education (Business); Tri "B" Club; Band; BROOM Staff; Freshman Representative, Tri "B" Club, Treasurer, Tri "B" Club.

CHARLIE GAMMILL — Ackerman
B.S. in Education (Mathematics).

MARGARET FAY GARRETT — Gunnison
B.S. in Education (Elementary); A.C.E.I. 1, 2, 3, 4; Honor Council 1, 4; B.S.U. Council 2, 3; Y.W.A. 1, 2, 3, 4, President 2, Associational President 3.

JOANNE GARY — Slate Springs
B.S. in Education (Elementary); Mission Chairman Y.W.A. 4; B.S.U.; Delta Playhouse.

ROSE GIBSON — Anguilla
B.S. in Education (Art); Art Editor BROOM; F.T.A.; French and Spanish Club; Class Favorite 3.

JENNIE GLORIOSO — Gunnison
B.S. in Education (Elementary); A.C.E.I.; Secretary, Newman Club; Secretary, Inter-Faith Council.

# Seniors

QUJETTE GREENLEE — Kilmichael

B.S. in Education (Home Economics); Y.W.A. 3, 4, President 3, Program Chairman 4; B.S.U. Council 3, 4; Delhecons 3, 4; Delta Singers 3, 4; Transfer from Hinds Junior College.

ELIZABETH HAMRIC — Ackerman

B.S. in Education (Elementary); A.C.E.I. 1, 2, 3, 4, Scribe 2, Vice-President 3, President 4; Delta Singers 1, 3, 4; Triple-Trio 3, 4; Women's Honor Council 2, 3, 4, President 4; Inter-Faith Council 1; Wesley Foundation 1, 2, 4, Wesley Council 4; Class Favorite 4; Who's Who Among Students In American Universities and Colleges.

HARRY HARRELL — Batesville

B.S. in Business Administration; Delta Playhouse; Tri "B" Club; Wesley Foundation; Dance Club; Student Government Representative.

JOHN HESTER — Senatobia

B.S. in Education (English); B.S.U. 2, 3, 4, Publications Chairman 2, Noonday Chairman 3, President 4; Inter-Faith Council 2, 4, Publicity Chairman 2, President 4; Delta Singers 1, 2, 3, 4; Class Vice-President 2; F.T.A. 3, 4, Treasurer 4; MISS DELTA 1, 2, Assistant Editor 2; Class Favorite 2; Friendliest Boy 3; Honor Council 3; College Orchestra 1; Triple-Trio accompanist 3; State B.S.U. 4; Who's Who Among Students in American Universities and Colleges.

MINNIE HOGUE — Rolling Fork

B.S. in Education (Elementary); Honor Council 1; Who's Who 3; B.S.U. Council 2, 3, 4; Y.W.A. 1, 2, 3, 4; A.C.E.I. 1, 2, 3; BROOM Staff 2, 3, 4, Student Government Representative 1.

RUBY ANN HOLLAND — Sunflower

B.S. in Education (English); Transfer from Sunflower Junior College.

JAMES HORTON — Clarksdale

B.S. in Business Administration; "M" Club 1, 2, 3, 4; Tennis 1, 2, 4; Student Government Representative 2, 3, 4; Men's Honor Council 2, 3; Football Manager 2, 3; Tri "B" Club 1, 2, 3, 4, Reporter 2.

PATRICIA HORTON — Clarksdale

B.S. in Education (Elementary); A.C.E.I.; Kappa Delta Pi 4.

# Seniors

BILLY HUBBARD — Lyon
B.S. in Education (Mathematics); Football 3, 4; Baseball 4; "M" Club 4; Transfer from Sunflower Junior College.

JOHN EDWIN JONES — McCool
B.S. in Mathematics; Transfer from Mississippi State College.

CHARLOTTE S. KAPLAN — Cleveland
B.S. in Business; Transfer from Louisiana State University.

BILLY KINCADE — Clarksdale
B.A. in Business Administration; Tri "B" Club; Class Favorite 3; Transfer from University of Mississippi.

RUBY ANN KINCADE — Clarksdale
B.S. in Education (Elementary); A.C.E.I.; Wesley Foundation; Majorette '52-'54; Class Favorite 2, 3; Sophomore "M" Club Maid; Triple-Trio; Footlite Revue 2, 3.

WEESE LEWIS — Hollandale
B.S. Medical Technician.

RAYMOND LITTLE — Grenada
B.S. in Business Administration; Transfer from Northwest Junior College.

ANNE LOWE — Port Gibson
B.S. in Education (Elementary); A.C.E.I.; BROOM Staff; Transfer from AllSaints Episcopal Junior College.

# Seniors

FERRELL LUNCEFORD — Lula
B.M.E.; Delta Statesmen; Delta Singers; Band; Woodwind Ensemble.

MARY ANN MASTERSON — Cleveland
B.S. in Education (Elementary); A.C.E.I.; F.T.A.; Delta Singers; Modern Dance.

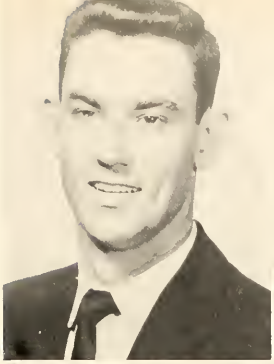

GEORGE McKEOWN — Vicksburg
B.S. in Chemistry; Wesley Foundation Council; Student Government Treasurer; Basketball 1, 2, 3, 4; Mr. Delta State College 4.

DOROTHY JANE MEEKS — Schlater
B.S. in Education (Elementary); Transfer from Mississippi State College for Women.

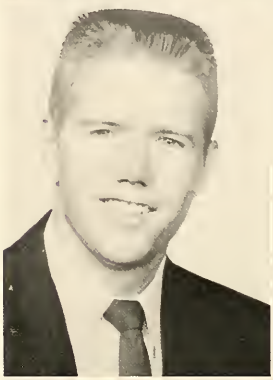

DOROTHY ANN MITCHELL — Itta Bena
B.S. in Education (Business); Sunflower Junior College; Kappa Delta Pi 4.

JAMES LAMAR MORGAN — Boyle
B.S. in Biology; Football 1, 2; Track 3.

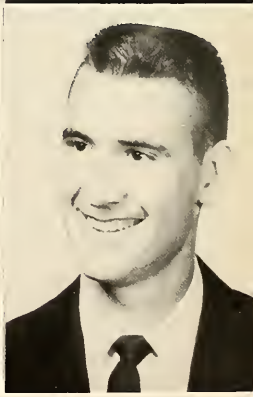

BETTY MURPHY — Tippo
B.S. in Education (Business); W.A.A. 2, 3, Secretary 2, Vice-President 3; Tri "B" Club 1, 2, 3, 4.

ALMA RUTH OLIVER — Boyle
B.M.; Freshman Editor BROOM; Organizations Editor BROOM 2, Junior Editor BROOM; Editor of BROOM 4; Triple-Trio 1, 2; Delta Singers 1, 2, 3, Vice-President 3; Band 2, 3, 4; Dance Band 3, Music Club 2, 3, 4, Secretary 2, President 3; Y.W.A. 1, 2, Music Chairman 2; Who's Who Among Students In American Universities and Colleges; Senior Piano Recital.

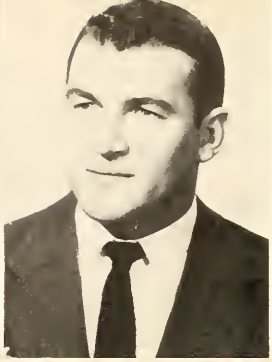

# Seniors

TRAVIS PARKER — Drew

B.S. in Business Administration; "M" Club 1, 2, 3, 4, President 4; Baseball 1, 2, 3, 4; Football 1, 2, 3, 4; Most Valuable Baseball Player 3; Treasurer Student Government 2, 3; Men's Honor Council 2; Tri "B" Club 1, 2, 3.

CHARLES PEETS — Leland

B.S. in Education (Social Science); "M" Club.

PAUL PRESTAGE — St. Huntsville, Alabama

B.S. in Education (Social Science); Football 1, 2, 3, 4.

EVELYN RAINER — Hollandale

B.S. in Education (Elementary); Delta Singers 1, 2, 3, 4; Triple-Trio 3, 4; A.C.E.I. 2, 3, 4, Publicity Chairman 4.

BILLY RANDLE — Itta Bena

B.S. in Education (Physical Education); Physical Education Club 1, 2, 3, 4, Secretary 3; Wesley Foundation Council 4.

DAVID REAVES — New Albany

B.M.E.; Dance Band 1, 2, 3, 4; Band 1, 2, 3, 4; Delta Singers 1, 2, 3, 4; Music Club.

JUNE REID — Greenville

B.S. in Education (Elementary); A.C.E.I.; Transfer from Southwest Junior College.

LUREE RICHARDSON — Shaw

B.S. in Education (Elementary); A.C.E.I. 1, 2, 3, 4; Kappa Delta Pi 4.

# Seniors

TRAVIS RICHARDSON — Doddsville
B.S. in Science; F.T.A.; Beta Beta Beta; Transfer from Sunflower Junior College.

FRED RILEY — Bruce
B.S. in Business Administration; Transfer from Itawamba Junior College.

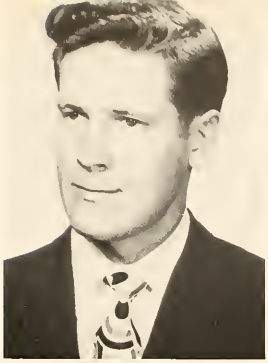

TOMMY ROGERS — Equality, Alabama
B.S. Physical Education and Science; Football 3, 4; Track 3, 4; "M" Club 3, 4; Physical Education Club 3, 4; MISS DELTA Staff; Reporter "M" Club; Reporter Physical Education Club; Transfer from Itawamba Junior College.

AUBREY ROZZELL — Clarksdale
B.S. in Education (Physical Education); Baseball 1, 2, 3, 4; Football 1, 2, 3, 4; Track 1; Sergeant-at-Arms "M" Club.

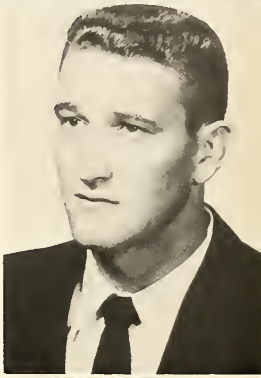

BETTY SCOTT — Booneville
B.S. in Education (Physical Education); Transfer from Northeast Junior College.

JOHN SHAW — Eupora
B.S. in Education (Business); Friendliest Boy 4; Transfer from Wood Junior College.

HAROLD SIMS — Booneville
B.S. Business Administration; Transfer from Northeast Junior College.

BILL SISSON — Beulah
B.M.E.; Music Club 2, 3, 4; Dance Band 1, 2, 4; Band 1, 2, 3, 4.

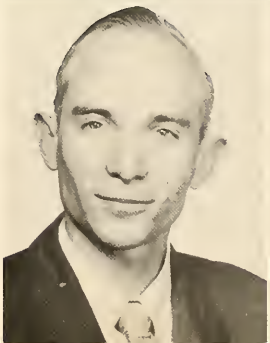

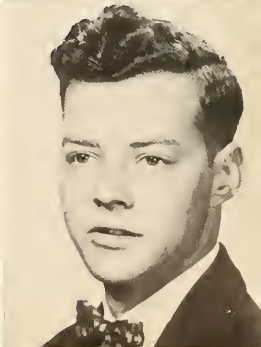

# Seniors

CHARLES SMITH — Duncan
B.S. in Science; Transfer from Baylor University.

MARTHA SMITH — Cleveland
B.M.E.; Delta Singers 1, 2, 3, 4; B.S.U. 1, 2, 3, 4; Triple-Trio 2, 3, 4; Music Club 2, 3, 4, Vice-President 3, Publicity Chairman 2.

WAUDEAN STANTON — Cleveland
B.S. in Education (Spanish and French); Spanish and French Club 1, 2, 3, 4, Secretary 2, President 3; Delta Playhouse 2, 3, 4, Secretary 3, President 4; F.T.A. 3, 4, Historian 4; Kappa Delta Pi 4, President 4; Who's Who Among Students In American Universities and Colleges.

JOHN STEPHENSON — Flora
B.S. in Business; Transfer from Millsaps College.

FRED STUKENBORG — Rosedale
B.S. in Business Administration.

ROBERT THOMPSON — Ackerman
B.S. in Education (Social Science); Football 1, 2, 3, 4.

CHRISTINE WADDELL — Marks
B.S. in Education (Business); Transfer from Lee College.

CAROLYN WALLIS — Booneville
B.S. in Education (Social Science); Secretary F.T.A.; Secretary Wesley Foundation; Transfer Northwest Junior College.

# Seniors

FAYRENE WEST — Greenville
B.S. in Education (English and Business); Secretary of Freshman Class; Publicity Chairman, Student Government; MISS DELTA Staff; BROOM Staff; Treasurer, Mississippi Intercollegiate Council; Social Vice-President; President F. T. A., Reporter, Tri "B" Club; Secretary, Sophomore Class; Reporter, Junior Class; Kappa Delta Pi; 3rd. Place, Southern Literary Festival; Sweepstakes Winner, Southern Literary Festival; Winston Scholarship, English; Who's Who In American Universities and Colleges.

CHAD WILLIAMS — Baldwyn
B.S. in Education (Mathematics); Tri Beta 4; Transfer Northeast Junior College.

ANN WILLIAMS — Flora
B.S. in Education (Business); Associate Editor MISS DELTA 3, Editor MISS DELTA 4; Publicity Chairman Y.W.A. 3; F.T.A. 3; Tri "B" Club 3, 4; President Y.W.A. 4; Senior Class Favorite 4; Senior Class Reporter 4; Who's Who In American Universities and Colleges; Transfer from Hinds Junior College.

ERNESTINE WILLINGHAM — Calhoun City
B.S. in Education (Business); Tri "B" Club; Y.W A. 3; B.S.U. Council 4; Transfer from Northwest Junior College.

PATRICIA WILSON — Vardaman
B.M.E.; Secretary, Music Club 4; B.S.U. Stewardship Chairman 3, Devotional Chairman 4; Delta Singers 3, 4; Y.W.A. 3, 4; Inter-Faith Council 4; Transfer from East Mississippi Junior College.

KENT WYATT — Cleveland
B.S. in Education (Physical Education and Mathematics); "M" Club; Class President 1, 2, 4; President Physical Education Club 4; Basketball 1, 2, 3, 4; Football 1; Tennis 1, 2, 3, 4; Men's Honor Council 3, 4; Class Favorite 1, 4; Who's Who In American Universities and Colleges.

JERRY YOUNG — Cleveland
B.S. in Business Administration; Tri "B" Club.

RALPH TAYLOR — Marks
Post-Graduate, Pre-Med.

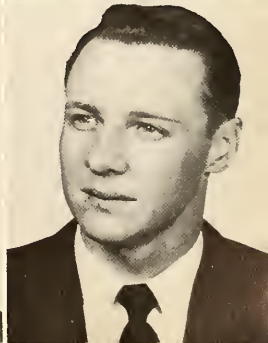

SENIORS NOT PICTURED:

RUTH EVELYN BOOTH
JAMES T. GRAY
SARAH ANN HILL
ROBIE IRWIN
GEORGE WILSON LIPE
McCAMIE KIMMONS MITCHELL
JAMES LOUIS NELSON
WAYNE RUSHING
NANCY PENTECOST ROTH
CHARLES LEE SLATER
BRACKSTON SMITH
T.J. SMITH
MARTAIN VANZANT
"PETE" WILSON

# *Juniors*

OFFICERS

| | |
|---|---|
| Gerald Williams | President |
| Bob Dearing | Vice-President |
| Gayle Murphree | Secretary |
| Elaine Fields | Treasurer |
| Patricia Henderson | Reporter |

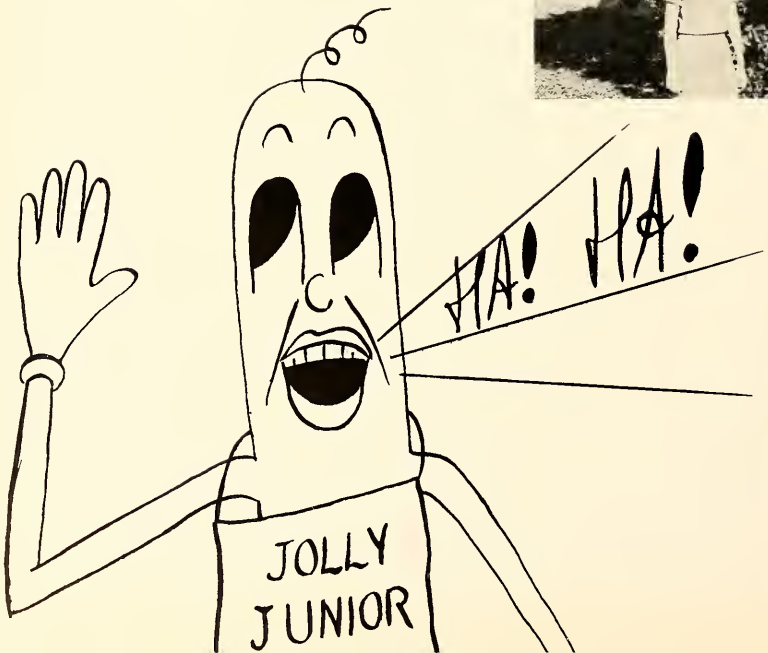

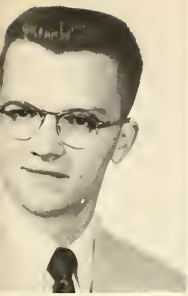
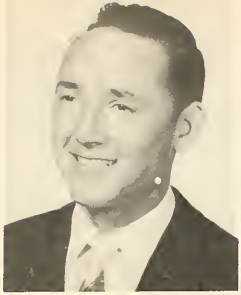

# *Juniors*

TOP ROW:

| | |
|---|---|
| TRACY ADAMS | Greenville |
| RICHARD RUDOLPH ARAGON | Cleveland |
| NELLIE RUTH ASHLEY | New Albany |
| JAMIE PAULINE AYCOCK | Grenada |
| JOHN BAILEY | Jackson |

SECOND ROW:

| | |
|---|---|
| MARIE BARKER | Marks |
| ANN BREAZEALE | Doddsville |
| MARTHA ELIZABETH "Beth" BULLEN | Tutwiler |
| BORDEN FRANK CAMP | Cleveland |
| GRACIA ANNE CAMPBELL | Ruleville |

BOTTOM ROW:

| | |
|---|---|
| JEFF ROSS CAPWELL, Jr. | Memphis, Tenn. |
| WAYMON ELMORE CARVER, JR. | Drew |
| JAMES WALLACE CHASE | Booneville |
| BETTY SUE CLARK | Coffeeville |
| BIRCH CRISS | Cleveland |

# *Juniors*

TOP ROW:

| | |
|---|---|
| ROBERT MONTGOMERY "Bob" DEARING | Natchez |
| DORIS ELAINE DICKSON | Tippo |
| JOHN DUNLAP | Greenville |
| DOROTHY SUE EARP | Gunnison |
| JAMES EDWARD ELLETT | Clarksdale |

SECOND ROW:

| | |
|---|---|
| BARBARA ELLIOTT | Holcombe |
| FLOYD WAYNE EPPINETTE | Natchez |
| ETOILE FAULKNER | Woodland |
| ELAINE FIELDS | Ruleville |
| BARBARA LEA FOX | Doddsville |

BOTTOM ROW:

| | |
|---|---|
| ELMO PIERCE GABBERT | Bruce |
| MARY JO GODFREY | Tupelo |
| CHARLES TIFFEN GRAHAM | Lyon |
| NEVA SUE GREEN | Blue Mountain |
| CARL GRUBB | Friars Point |

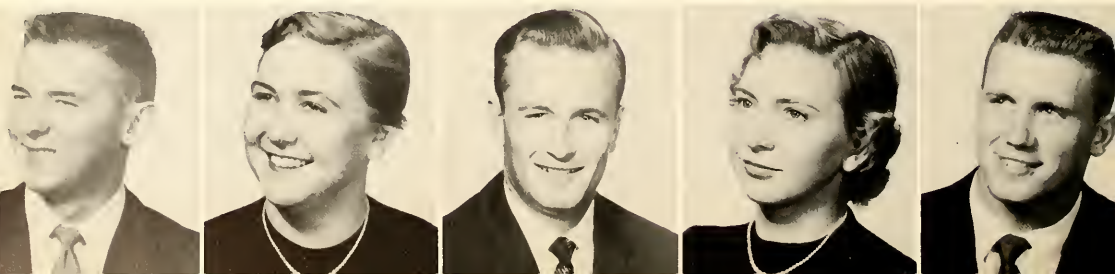

# *Juniors*

TOP ROW:

| | |
|---|---|
| MARTHA GLEE GURLEY | Dorsey |
| WANDA HANNAH | Cleveland |
| JEANETTE HARDIN | Shaw |
| BOBBIE JEAN HARTHCOCK | Tchula |
| SAMUEL A. HAYNES | Corinth |

SECOND ROW:

| | |
|---|---|
| DOROTHY ANN HEMPHILL | Louisville |
| JOYCE HENDERSON | Cary |
| PATRICIA HENDERSON | Drew |
| JOHN LEO HILL, III | Webb |
| SHIRLEY ANNE HINTON | Rolling Fork |

BOTTOM ROW:

| | |
|---|---|
| DON HOLCOMBE | Fulton |
| F.K. HORTON | Clarksdale |
| ROBBIE FAYE HOUSTON | Marietta |
| CHARLES EDWARD JENNINGS, JR. | Vicksburg |
| MARY NELL JOHNSON | Mantee |

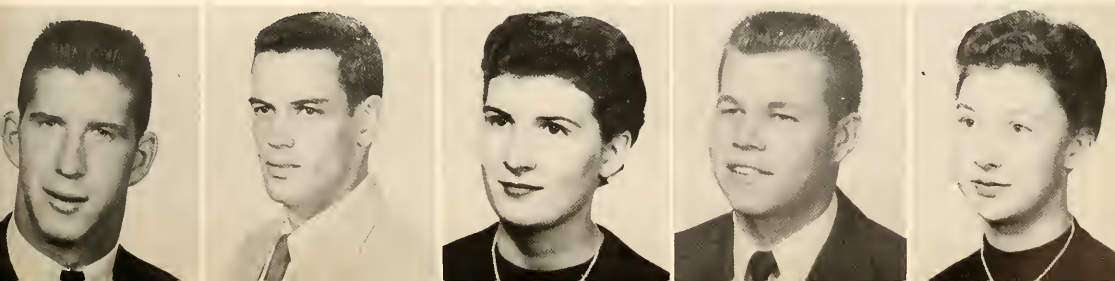

# *Juniors*

| | |
|---|---|
| TOP ROW: | |
| PATRICIA JOHNSON | Mantee |
| MRS. CONSTANCE BOYD JONES | Ruleville |
| MRS. DONNA JEAN KEMP | Cleveland |
| GORDON LEE KENT | Memphis, Tenn. |
| MIKE KEY | DeKalb |
| SECOND ROW: | |
| JAMES ALBERT LANCASTER | Drew |
| THOMAS WAYNE LEE, JR. | Clinton |
| GOODLOE LOVE | Leland |
| MARTHA DEAN MAYNARD | Clarksdale |
| DWIGHT MAYS | Gadsden, Ala. |
| BOTTOM ROW: | |
| BILLY McKINNEY | Shannon |
| ANDRE EARL McNEIL | Cleveland |
| CHARLOTTE MILNER | Jackson |
| CALVIN P. MORGAN, JR. | Cleveland |
| MRS. DOROTHY J. MORGAN | Cleveland |

# *Juniors*

TOP ROW:

| | |
|---|---|
| MARY GAYLE MURPHREE | Charleston |
| GRADY LADERLE NABORS | Clarksdale |
| MARVIN LAWSON NICHOLS, JR. | Belzoni |
| CLAIRE GIBSON NICOLS | Anguilla |
| DOROTHY GENE NORWOOD | Algoma |

SECOND ROW:

| | |
|---|---|
| REX HUGH NOWLIN | Yazoo City |
| JOHNNY DREW OUZTS | Cleveland |
| SHANNY POOLE | Cleveland |
| NELLIE RUTH POWELL | Indianola |
| GEORGE PURYEAR | Mount Pleasant |

BOTTOM ROW:

| | |
|---|---|
| DORIS BELL RAY | Belzoni |
| CHARLES W. REESE | New Albany |
| MILES RHODES | Merigold |
| MILDRED JEANETTE RICHARDSON | Doddsville |
| DONALD REID RUSSELL | Thaxton |

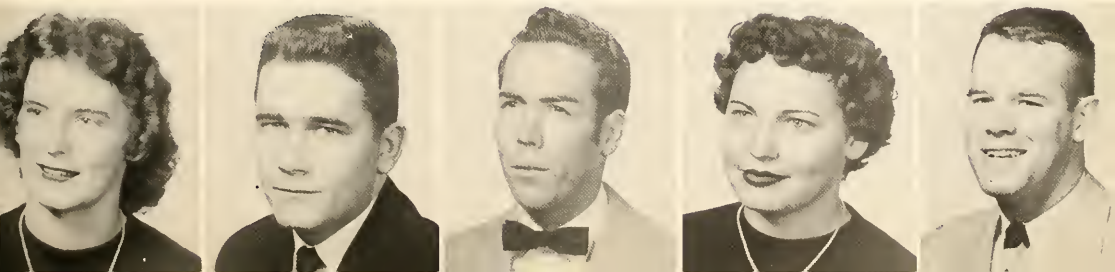

# *Juniors*

| | |
|---|---|
| TOP ROW: | |
| WILLIAM FLOYD SCOTT | Houston |
| JAMES SCROGGINS | Belzoni |
| WILLIAM CARL SEALE | Delta City |
| BOBBY K. SHACKELFORD | Satartia |
| IDA KATE SHIPP | Lexington |
| SECOND ROW: | |
| BOBBY CHARLES SINGLETARY | Memphis, Tenn. |
| FANNIE SUE SMART | Booneville |
| DONALD SMITH | Russellville, Ala. |
| JAMES ALTON SMITH | Carrollton |
| MARVIN DALE SMITH | Aliceville, Ala. |
| BOTTOM ROW: | |
| DURWOOD STRAIN | Morgan City |
| SALLIE SPANN SWANN | Macon |
| WANDA FAYE SWEATT | Clarksdale |
| ELKIN H. THOMPSON | Thompson |
| CLERFET JOSEPH VICKNAIR | Lutcher, La. |

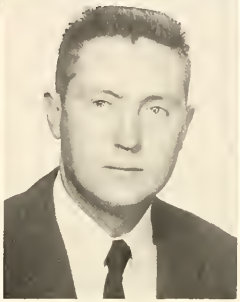

# *Juniors*

TOP ROW:

| | |
|---|---|
| MARY FRANCES WALDRUP | Vaughan |
| PATRICIA JEAN WALLACE | Fulton |
| HAZEL TURNER WATSON | Indianola |
| DONALD EDWARD WEBB | Itta Bena |
| PRENTISS LAMAR WEBB, JR. | Greenwood |

SECOND ROW:

| | |
|---|---|
| NORMAN C. WELLS | Moss Point |
| ANNA FAYE WERNIGER | Cleveland |
| GERALD DOUGLAS WILLIAMS | Rolling Fork |
| JOHN CHARLES WILLIAMS | Newton |
| ROY HOMER WILLIAMS | Greenville |

BOTTOM ROW:

| | |
|---|---|
| GEORGE "Red" WILSON | Alligator |
| SAMUEL BURTON WILSON | Cleveland |
| CHARLOTTE WOODS | Cleveland |
| BOBBY WRIGHT | Belzoni |
| JOICY MAE YOUNGBLOOD | Drew |

NOT PICTURED

| | |
|---|---|
| HOWARD BONO | C.P. SAVAGE |
| MARY BARNWELL KENDRICKS | IRIS VIRGINIA SINGLETARY |
| MRS. BEATRICE FOSTER | JAMES DENTON WATSON |
| | RICHARD WINSTON GILBERT |

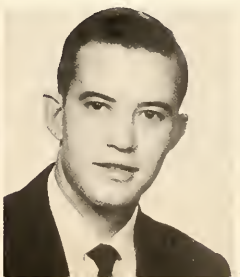

# Sophomores

OFFICERS

| | |
|---|---|
| Elbert Hilliard | President |
| Ann Turner | Vice-President |
| Mavis Smith | Secretary |
| Shirley Vickery | Treasurer |
| Mary Anderson | Reporter |

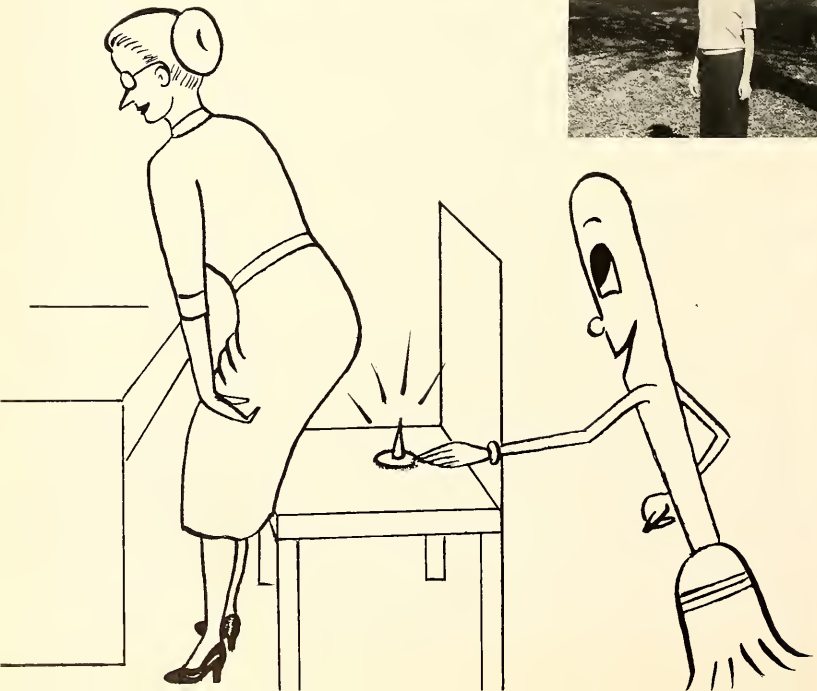

# Sophomores

BOB ABRAHAM
Clarksdale

ERNEST ALLEN
Vicksburg

MARY ANDERSON
Ocean Springs

GENE BARKLEY
Belzoni

SHERRY BIEDENHORN
Edwards

NANCY BISHOP
Parchman

ANNE BOLE
Carrollton

JEAN BREEDLOVE
Coffeeville

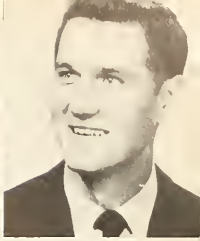

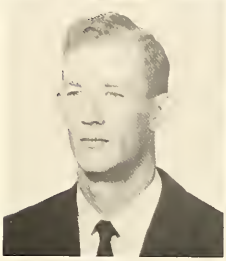

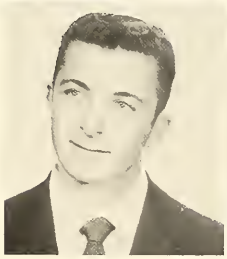

BETTY BROOKS
Jackson

PARKER BRYANT
Irving, Kentucky

FAYE BUCKALEW
Cary

JENNIE RUTH BUHL
Clarksdale

C. B. CARPENTER
Duncan

CARL CARROLL
Cleveland

H. F. CHENAULT
Rosedale

WILMA COCKRELL
Shaw

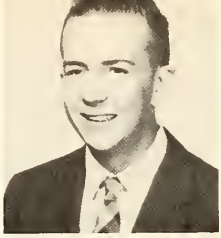

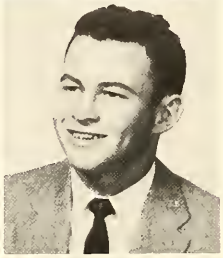

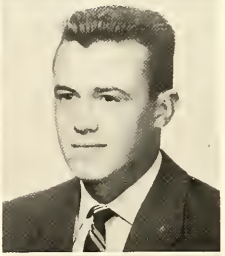

SAMUEL CRESPINO
Benoit

MATT DAKIN
Skene

WAYNE DALTON
Cleveland

REX DELOACH
Clarksdale

NEIL DENLEY
Glen Allan

BOBBY ELLIOTT
Greenville

BENNIE FITTS
Morgan City

CATHERINE FOTI
Sumner

# Sophomores

MARIE FRAZIER
Avon

JOAN GARRETT
Greenville

JERRY GOUGH
Vicksburg

FRANCIS GRIFFIN
Greenville

JOSEPHINE GRIFFITH
Cleveland

GEORGE HAMNER
Killen, Alabama

FRANK HARDIN
Catlettsburg,
Kentucky

MIKE HARRINGTON
Parchman

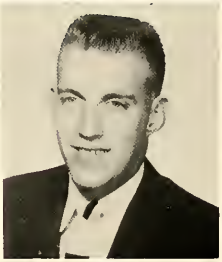
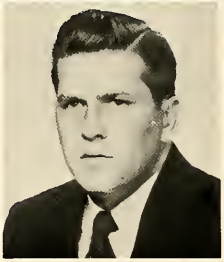

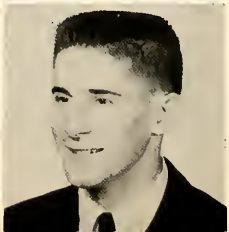

# Sophomores

ELBERT HILLIARD
Nitta Yuma

MOLLIE HINTON
Cleveland

JAMES HITCHCOCK
Belzoni

JIMMIE HOOD
Brookhaven

HOWARD JENNINGS
Merigold

SUE JOE
Helena, Arkansas

MARY SUE JOHNSTON
Cleveland

DOROTHY JONES
Tunica

RONNIE JUNKER
Roselle Park,
New Jersey

KITTY KEITH
Hollandale

ED LADNER
Perkinston

CAROLYN LEE
Edwards

THOMAS E. LEWIS
Clarksdale

EARL TAYLOR LIPE
Cleveland

RICHARD G. LOWE
Kosciusko

PAUL "Bud" LUNCEFORD
Lula

ROMA McCAFFREY
Cleveland

RICHARD McCORMACK
Coffeeville

HERBERT L. McGREW
Cleveland

DONALD MANN
Greenville

DAVID MONTGOMERY
Edwards

BARBARA MOORE
Blue Mountain

BOBBY MOORE
Tchula

CHARLES MOORE
Cleveland

# Sophomores

CHARLES MORELAND
Merigold

MARY LOU MORLEY
Skene

HAROLD MULLINS
Greenwood

SUE ODOM
Tchula

TONY PANTINI
Roselle Park
New Jersey

JANICE PARKER
Cruger

ROBERT PARNELL
Sardis

LEE PENNEBAKER
Edwards

# Sophomores

ANNE RAY
Leland

ADA REEDER
Hollandale

CHARLES REYNOLDS
Clarksdale

JEAN REYNOLDS
Boyle

RICHARD ROGAISIS
Dunellen, New Jersey

CHARLES WILL ROGERS
Belvidere, New Jersey

GEORGE ROSS
Clarksdale

PEGGY RUSSELL
Cleveland

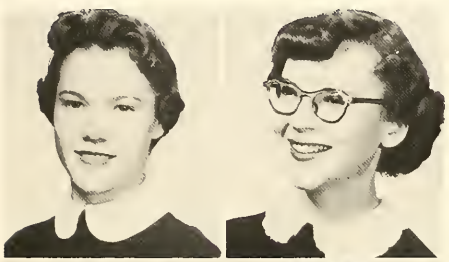

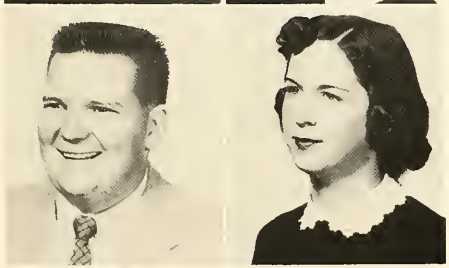

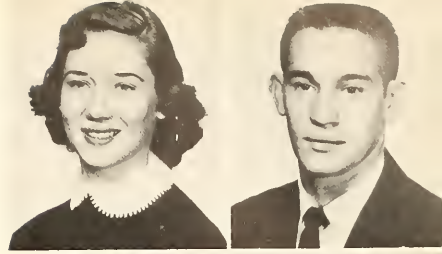

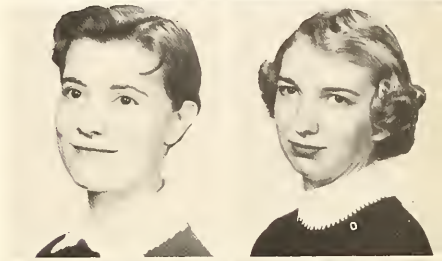

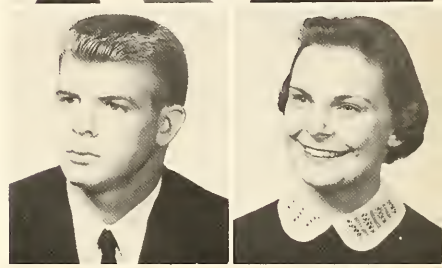

KATHRYN ANNE SALLEY
Shaw

BRADLEY SANDERS
Oxford

JONETT SANFORD
Marks

NORENE SELLERS
Shaw

GORDON SHANNON
Merigold

GEORGIA FRANCES SHARBROUGH
Rolling Fork

BOBBIE SMITH
Senatobia

MAVIS JAUNICE SMITH
Hot Springs, Arkansas

# Sophomores

BOBBY SPIVEY
Cruger

ORIS LESLY STANTON
Cleveland

WINON STARNES
Lambert

BRUCE STEPHENSON
Leland

ANN JULIA STOUT
Cleveland

MILDRED SULLIVAN
Port Gibson

AUGUST SURHOLT
Clarksdale

JOHNNY TABB
Clarksdale

SOPHOMORES NOT PICTURED

DAVE COCHRAN
CAROLYN COLEMAN
REX KING
JOAN PROPHET
EARL WASHINGTON
LARRY CHARLES COLE
CALVIN ISSAC
BETTY WRAY LIPE
HOMER ROBERTSON
JOE HENRY WILLIAMS
HORACE THOMAS GODFREY

CHUCK THOMAS
Greenville

ROBERT EDWARD THOMAS
Leland

JAMES TOWNES, JR.
Minter City

ANN TURNER
Money

BEVERLY TURNER
Skene

SHIRLEY VICKERY
Coffeeville

DALTON WHITT
Cleveland

BARBARA ANN WILSON
Leland

# *Freshmen*

OFFICERS

| | |
|---|---|
| John Wester Johnson | President |
| Jimmy Ouzts | Vice-President |
| Sadie Branch | Secretary |
| Carla Dixon | Treasurer |
| Beverly Brown | Reporter |

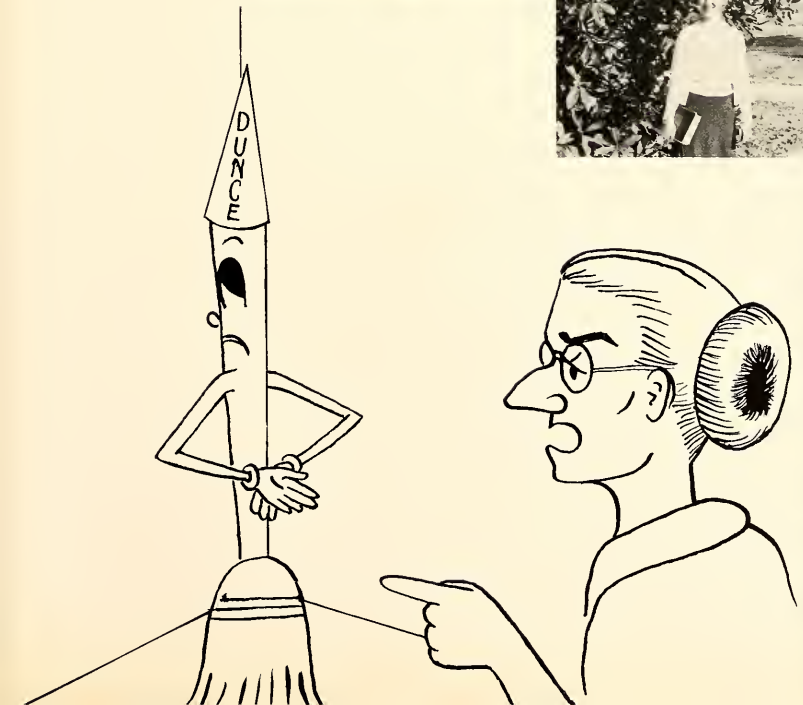

# *Freshmen*

BILLY ALDRIDGE
Clarksdale

BARBARA ANN ALFORD
Houston

CECIL ALLISON
Tippo

LUCILLE ALLISON
Morgan City

GEORGE ARENDALE
Charleston

JAMES BAKER
Cleveland

VICTOR BARBIERI JR.
Clarksdale

CHARLOTTE BARR
Cleveland

JESSE BARR
Cleveland

VINCE BARRANCO
Grenada

JAMES BARRETT
Springfield, Illinois

DON BIEDENHORN
Edwards

MARILYN BIRDSONG
Edwards

SUE BISHOP
Clinton

HUBERT DAVID BLACKWELL
Merigold

BILLY BOLE
Shaw

MACK BOWEN
Winfield, Alabama

# *Freshmen*

TOMMY BOYD
Jackson

SADIE BRANCH
Greenwood

BARBARA BRASWELL
Lynn

LLOYD BROWN
Cleveland

PATTI BROWN
Greenville

ARTHUR LLOYD BURNS
Fulton

DALE BURT
Oakland

MARY LOUISE BURT
Greenville

HARRIET BYRD
Cleveland

JOE BYRD
Cleveland

PATRICIA CANNON
Charleston

BILL CANNON
Cary

DON CARPENTER
Collierville, Tennessee

JO ANN CARROLL
Eupora

ANNE CORLEY
Clarksdale

GLADYS LEE COX
Bobo

PEGGY CULP
Vicksburg

# *Freshmen*

MAE DANTZLER
Drew

JIMMY DEMPSEY
Louisville

CARLA DIXON
Drew

THOMAS EDDLEMAN
Shelby

MOLLY ELLIS
Louise

MARTHA LEE ERVIN
Greenwood

LaDELL ESTES
Columbus

PEGGY FANT
Houston

MILDRED CLAIRE FIKES
Shaw

PEGGY FITTS
Morgan City

NANCY FOWLER
Edwards

RAY OWEN FOWLER
Rosedale

ALMA FRAZIER
Belzoni

BOBBY FULGHAM
Clarksdale

TRESA FURR
Arcola

JUNE FYFE
Sledge

BILL GARRETT
Anguilla

# *Freshmen*

FRANCES GLODJO
Port Gibson

CAROL GORE
Marks

GAYNELLE GRANBERRY
Vicksburg

KENNETH GRANT
Doddsville

FLORENCE HAMEL
Yazoo City

JOHN HAMNER
Killen, Alabama

PEGGY HARRISON
Fulton

KENNETH HAWES
Clarksdale

JAMES HAZZARD
Cleveland

ROMAN HELENIAK
Dunellen, New Jersey

IRENE HENDERSON
Greenwood

JOE MELVIN HENDRIX
Louisville

DOUGLAS HILL
West Helena, Arkansas

MELTON LEE HINTON
Cleveland

WILLIAM HOLLINGSWORTH
Cleveland

MARGARET HUNTER
Lake Village, Arkansas

SUE JOHNSON
Clarksdale

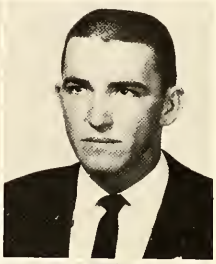

# *Freshmen*

JOHN W. JOHNSON
Cleveland

FLOYCE LEWIS JONES
McCool

JAN JONES
Ruleville

RICHARD JONES
Ruleville

BILL JORDON
Columbus

BOBBY JUNKIN
Cleveland

MARY FRANCES KENNEDY
Louisville

FRANCES KENT
Olive Branch

JIMMIE LOU KILLINGSWORTH
Cleveland

SARAH KING
Clarksdale

MARY NELL LAND
Cleveland

BOBBY LANEY
Greenville

MARY ANN LaVENE
Friars Point

CLAYTON LEWIS
Jonestown

BETTY SUE LINDSEY
Charleston

THOMAS LINDSEY
Sidon

JEANETTE LITTON
Litton

# *Freshmen*

DORRIS LOTT
Rosedale

ROBERT MARQUIS
Rosedale

BARBARA MASON
Leland

JUNE MEDDERS
Cleveland

JIM MERRILL
Cleveland

MAXINE MILAM
Batesville

JOLETTA MONTGOMERY
Shelby

LILLIE MOON
Boyle

SUE MOON
Boyle

THERESA MORGAN
Boyle

GLYNN MORRIS
Friars Point

AADRON MOSS
Leland

PATRILLA McALEXANDER
Holly Springs

CAROLYN McCLATCHY
Indianola

SALLY ANN McCRARY
Sumner

STANLEY McKAY
Arcola

LAWTON McKEE
Covington, Louisiana

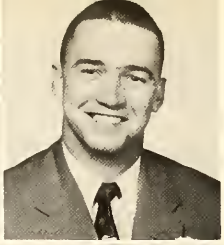

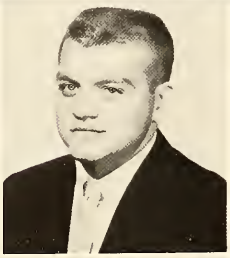

# *Freshmen*

STANLEY McKEE
Covington, Louisiana

DAN NIXON
Cleveland

BILL OLIVER
Winona

MARY JO OLIVI
Shelby

JIMMY OUZTS
Cleveland

FLOYCE EVA OVERSTREET
Clarksdale

JOYCE PALMER
Inverness

JEAN PATTERSON
Winona

RUBY PENTECOST
Shaw

JACK W. PIERCE
Greenville

SHAN PITNER
New Albany

PRENTISS RAINEY
Belzoni

JEAN RAY
Leland

ANNETTE REAGH
Byhalia

PRESTON REEVES
Greenwood

JAMES REYNOLDS
Cleveland

BOBBIE JOYCE RICHARDSON
Shelby

# *Freshmen*

YVONNE RINKS
Sledge

BETTY ROBB
Cleveland

KATHLEEN ROBERTS
Magee

FRED THOMAS RUCKER
Greenville

BOBBY SCHMITZ
Clarksdale

CARMEL SIGNA
Greenville

RONNY SIMS
Boyle

DOUGLAS SMITH
Alligator

HARRIET LOUISE SOSTES
Cleveland

EDWARD SPRAGGINS
Friars Point

ANN STACY
Alligator

LaDELLE STRAIN
Cleveland

ROY STUBBS, JR.
Rosedale

THOMAS STUKES, JR.
Greenville

DOUGLAS SULLIVAN
Louisville

ROBERT TABB
Clarksdale

JOE THOMPSON
Leland

# *Freshmen*

BENNIE JEAN TURNER
Crowder

FRANCES UNDERHILL
Greenville

MIRIAM VANDIVER
Cruger

CHARLES E. WARREN
Boyle

ELIZABETH WATSON
Flora

BEVERLY WHATLEY
Leland

MARY PAUL WHITTINGTON
Greenville

MARY EVELYN WILEY
Greenville

MARCIA WILSON
Cleveland

FREDDIE WINBURN
Dundee

JAMES WINFIELD
Cleveland

JOHNSTON WOOD
Boyle

POST-GRADUATES NOT PICTURED:

MARY ELLEN BOULDIN
JAMES LEVI NICHOLS, JR.
ROBERT EARL ROGERS
MRS. LACEY LANGFORD
MRS. W.A. TOPP
MRS. MARGUERITE WEBB

SPECIAL STUDENTS NOT PICTURED:

KATE CRIDEN LEWIS
MILDRED SMITH ROBINSON

FRESHMEN NOT PICTURED:

CHARLES L. BELLIPANNI
PATTI SUE BRANNON
BEVERLY BROWN
PHILLIP CORRERO
ELDRED LEE DEAR
DAVID C. EASTLAND
LANNIS HANCOCK
WILLIAM HAZZARD
JIM JOE
ROBERT WRAY JOHNSON
ARTHUR H. LAWRENCE
FLOYD PATTERSON
CHRISTINE AGNEW SEARCY
WILLIAM MORRIS STANTON
HELEN SELMA WALL

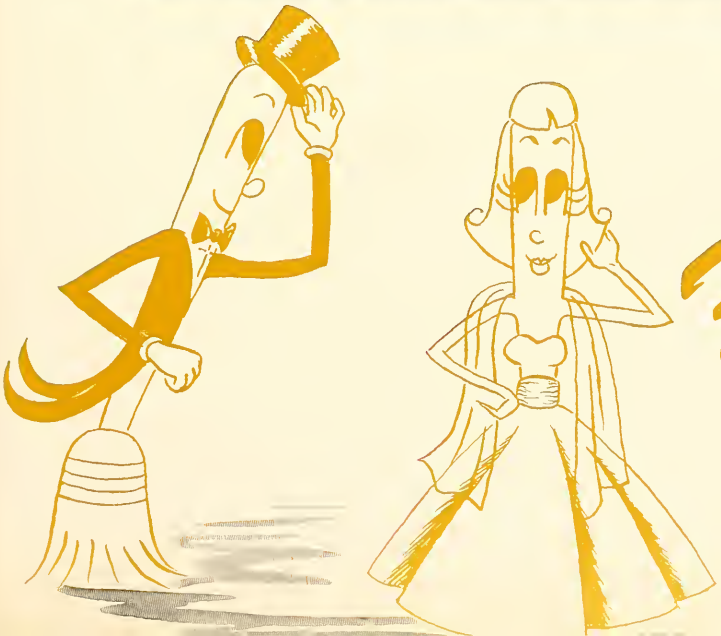

# Features

Miss D. S. C.

Janice Collins

George McKeown

Mr. D. S. C.

# Who's Who In American and Colleges

ELIZABETH ANN ALSTON

During her sophomore and junior years, Elizabeth Ann served as editor of the Miss Delta. She has been a member of the Modern Dance Club, W. A. A., Delta Singers, and president of the Student Government.

PATRICIA CARWILE

Pat was a member of the B. S. U. Executive Council. During her senior year, she was president of the Music Club, vice-president of the Future Teachers of America and Kappa Delta Pi.

VIRGINIA CALVERT

"Ginger" was a representative to the Women's Honor Council and Student Government Executive Council for two years. She served her class as secretary during her junior year and served the A.C.E.I. both as secretary and treasurer.

PEGGY DALTON

Peggy has been president of the French Club, business manager of the Miss Delta, reporter for her sophomore class, treasurer of her junior class, and a representative to the Women's Honor Council. She was business manager of the Broom and a member of Kappa Delta Pi and Delta Singers.

# Among Students Universities

These students have been selected by college students and faculty to receive recognition for their accomplishments on the campus. As an honor to them, they will appear in the publication WHO'S WHO AMONG STUDENTS IN AMERICAN UNIVERSITIES AND COLLEGES.

ELIZABETH HAMRIC

"Libby" was a representative to the Women's Honor Council for two years, president her senior year. She was a member of the Inter-Faith Council. Wesley Foundation, Delta Singers, Triple Trio, president of the A.C.E.I., and senior class "favorite."

JOHN HESTER

John served as president of the B.S.U. and the Inter-Faith Council his senior year. He has worked with Delta Singers, F.T.A., the Miss Delta, and the Men's Honor Council. He was chosen a sophomore class "favorite," the "Friendliest Boy" his junior year.

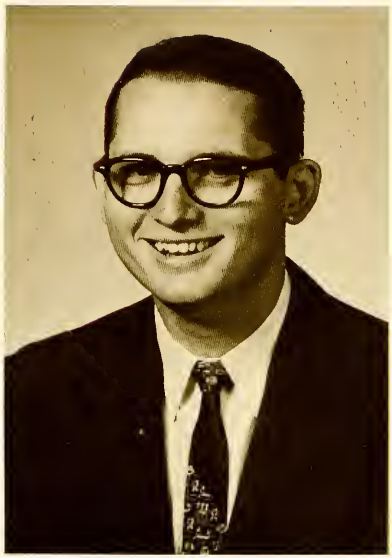

ALMA RUTH OLIVER

Alma Ruth served the Broom as freshman editor, organizations editor, junior editor, and editor-in-chief. She was a member of the Triple Trio, Delta Singers, the college band, and the French Club. She was president of the Music Club her junior year.

WAUDEAN STANTON

During her senior year Waudean served as president of the Delta Playhouse and Kappa Delta Pi. She was a member of the Spanish and French Club, president her junior year. She was also a member of F.T.A.

# Who's Who Among Students In American Universities and Colleges

FAYRENE WEST

Fayrene was social vice-president of the Student Government and president of the F. T. A. her senior year. She was secretary of her freshman, sophomore, and junior classes. She also served as publicity chairman of the Student Government and was a member of Kappa Delta Pi.

ANN WILLIAMS

Ann served as associate editor of the Miss Delta her junior, editor-in-chief her senior year. She was also president of the Young Women's Auxiliary. Ann was reporter for the senior class and was a senior class "favorite."

KENT WYATT

Kent was president of his freshman, sophomore, and senior classes. He was an officer in the Physical Education Majors Club for three years. He was also a representative to the Men's Honor Council, a cheerleader, and "favorite" of his freshman and senior classes.

# Homecoming Queen

Barbara Wilson

# Maids

Janice Collins

Elaine Fields

*Most Beautiful*

Shirley Hinton

Bobby Shackelford

*Most Handsome*

*Beauty*

Sue Odom

Carolyn Coleman

*Beauty*

# Friendliest

Delta State is known as

"The Friendliest School in Dixie."

These students have been selected

as best typifying this spirit.

Minnie Hogue

John Shaw

# SENIOR FAVORITES

Marvin Brown

Ann Williams

Elizabeth Hamric

Kent Wyatt

# JUNIOR FAVORITES

Gerald Williams

Patricia Henderson

Barbara Elliott

Dwight Mays

# SOPHOMORE FAVORITES

Jerry Gough

Kitty Keith

Ann Turner

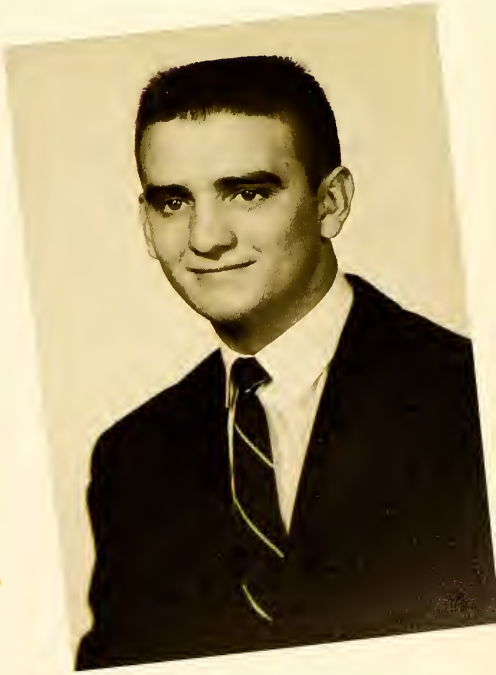

Bobby Moore

# FRESHMAN FAVORITES

Carmel Signa

Joyce Palmer

Flo Hamel

Shannon Pitner

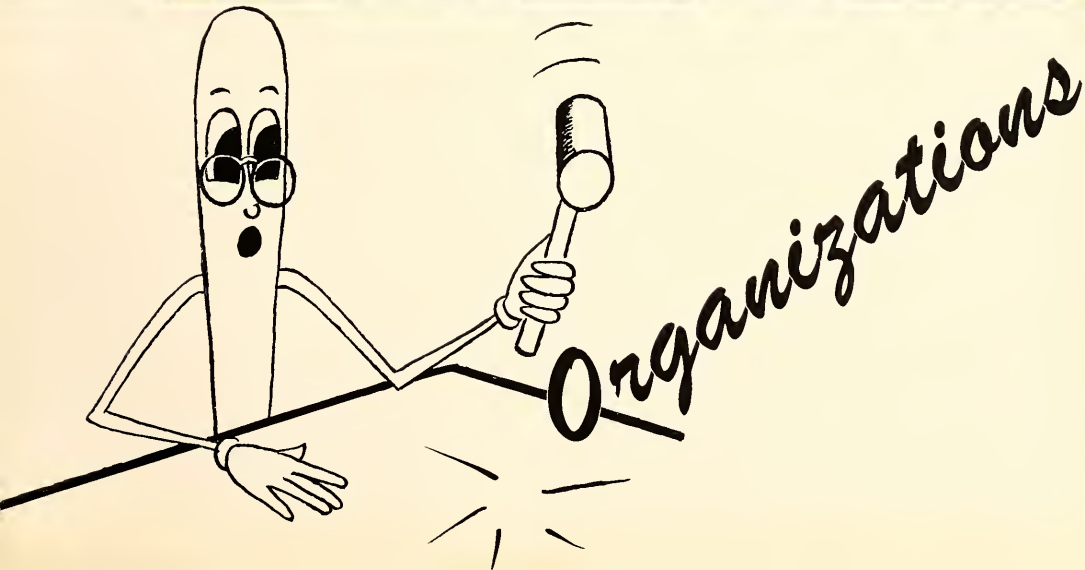
Organizations

Elizabeth Ann Alston

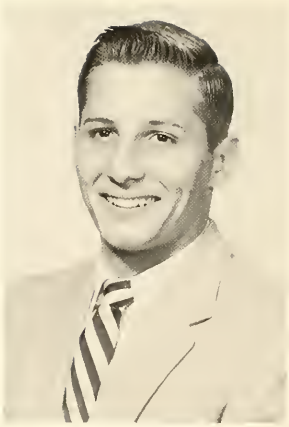

Bob Dearing

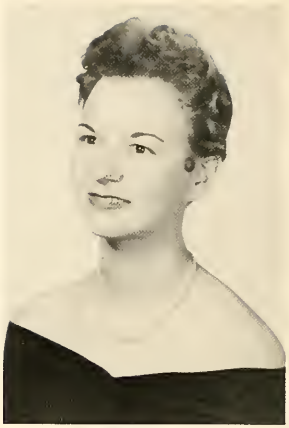

Fayrene West

"Ginger" Calvert

George McKeown

Mary Anderson

# Student Government Association

Every student at Delta State is a member of the STUDENT GOVERNMENT ASSOCIATION. Through this organization, each is able to state his views on any subject of student concern and to work for any condition that he may want to exist at Delta State. The executive cabinet and the honor councils are the leaders of this "voice of the students." Participation in student government is encouraged by the faculty because of its value as training for life in a democracy.

OFFICERS

| | |
|---|---|
| President | Elizabeth Ann Alston |
| Vice-President | Bob Dearing |
| Social Vice-President | Fayrene West |
| Secretary | "Ginger" Calvert |
| Treasurer | George McKeown |
| Publicity Chairman | Mary Anderson |

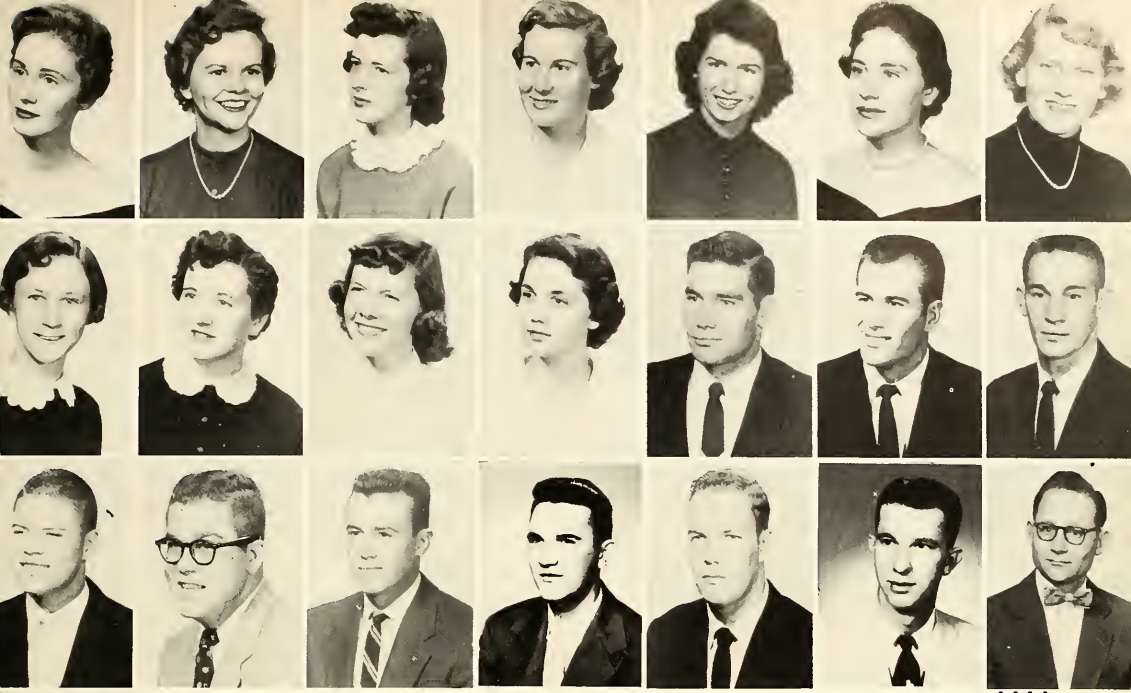

# Honor Councils

WOMEN'S HONOR COUNCIL

| | |
|---|---|
| President and Senior Representative | Elizabeth Hamric |
| Junior Representative | Shirley Hinton |
| Sophomore Representative | Shirley Vickery |
| Freshman Representative | Alma Frazier |
| Town Girls' Representative | Peggy Dalton |
| Cleveland Hall House Chairman | Margaret Garrett |
| Cleveland Hall Civic Chairman | Wanda Sweatt |
| Taylor Hall House Chairman | Mavis Smith |
| Taylor Hall Civic Chairman | Marie Frazier |
| Ward Hall House Chairman | Joyce Palmer |
| Ward Hall Civic Chairman | Mary Frances Kennedy |

Elizabeth Hamric, President

MEN'S HONOR COUNCIL

| | |
|---|---|
| President and Senior Representative | Marvin Brown |
| Junior Representative | Donald Smith |
| Sophomore Representative | Bradley Sanders |
| Freshman Representative | Douglas Sullivan |
| Town Men's Representative | Johnny Ouzts |
| Stadium House Chairman | Bobby Elliott |
| Stadium Civic Chairman | Jimmy Hood |
| G.I. #2 House Chairman | (Not Pictured) James Nelson |
| G.I. #2 Civic Chairman | Johnny Tabb |
| Hardee Hall Representative | John Shaw |
| Hardee Hall Representative | James A. Smith |
| Apartments Representative | Hank Thompson |

Marvin Brown, President

# The Broom Staff

THE BROOM is the college yearbook, compiled and edited by college students.

Alma Ruth Oliver, Editor

MEMBERS

Editor . . . . . Alma Ruth Oliver
Business Manager . . . . . Peggy Dalton
Assistant Editors . . . . . Marie Barker, Barbara Elliott
Assistant Business Manager . . . . . Roma McCaffrey
Senior Editor . . . . . Angie Ferguson
Junior Editor . . . . . Betty Gahan
Sophomore Editor . . . . . Jonett Sanford
Freshman Editors . . . . . Joyce Palmer, Mary Paul Whittington
Organizations Editor . . . . . Mavis Smith
Athletics Editors . . . . . Jesse Barr, Anne Lowe
Feature Editor . . . . . Jennie Buhl
Special Events Editor . . . . . Jean Patterson
Campus Life Editor . . . . . (Not Pictured) Charlotte Milner
Art Work . . . . . Betty Brooks
Photographers . . . . . (Not Pictured) Jesse Barr, Minnie Hogue, Calvin Morgan
Staff . . . . . Mary Anderson, Ann Breazeale, Elaine Fields, Joanne Gary
(Not Pictured) Rose Gibson, Shirley Hinton, Sue Joe, and Ada Reeder
Sponsor . . . . . (Not Pictured) Dr. Rodney Baine

# Miss Delta Staff

MISS DELTA, the college newspaper, is written and edited by students. Its goal is "to record life at Delta State."

MEMBERS

Editor . . . . . Ann Williams
Assistant Editors . . . . . Gayle Murphree, Jonett Sanford
Feature Editor . . . . . Wanda Sweatt
Sports Editors . . . . . Bill Jordan, Jeff Capwell
Business Manager . . . . . Sue Earp
Circulation Manager . . . . . Jimmy Hood
Feature Writers. . . . . Roma McCaffrey, Elizabeth Watson, Fayrene West
Reporters. . . . . Joyce Palmer, Mary Evelyn Wiley, Frances Underhill
Sponsor . . . . . (Not Pictured) Herbert Blackwell

Ann Williams, Editor

Waudean Stanton, President

# Delta Playhouse

The DELTA PLAYHOUSE is an organization for students interested in dramatics. Productions include full length plays, under the direction of the faculty director, and one act plays, under student direction.

OFFICERS

| | |
|---|---|
| President | Waudean Stanton |
| Vice-President | Harold Sims |
| Secretary | Dorothy Jones |
| Chairman of Play Reading | Mary Anderson |
| Chairman of Publicity | Jonett Sanford |
| Sponsor | Miss Ruth Williams |

MEMBERS

Lucille Allison
Mary Anderson
Betty Brooks
Matt Dakin
Carla Dixon
Sue Earp
Christine Ellis
Mildred Fikes
Joanne Gary
Flo Hamel
Harry Harrell
Patricia Henderson
Sue Joe
Dorothy Jones
Joyce Palmer
Doris Ray
Jean Ray
Ada Reeder
Yvonne Rinks
Jonett Sanford
Norene Sellers
Harold Sims
Bobbie Smith
Mavis Smith
Oris Stanton
Waudean Stanton
James Winfield

NOT PICTURED:
Richard Aragon
Earl Washington

# Delta Singers

DELTA SINGERS, the college chorus, is open to qualified students who like to sing. This organization affords a broader musical background for the music major and a source of pleasure for the student who likes to sing, but who is not interested in music as a major field.

OFFICERS

President . . . . . John Hester
Vice-President . . . . . Angie Ferguson
Secretary-Treasurer . . . . . Joyce Palmer
Publicity Chairman . . . . . Frances Underhill
Director . . . . . Dr. William Hoppe
Accompanist . . . . . Sue Johnson

MEMBERS

Richard Aragon
Charlotte Barr
Anne Bole
Beverly Brown
Jean Breedlove
Faye Buckalew
Beth Bullen
Lloyd Burns
Patricia Carwile
Philip Correro
Peggy Culp
Peggy Dalton
Christine Ellis
Peggy Fant
Angie Ferguson
Margaret Garrett
Carol Gore
Gaynelle Granberry
Qujette Greenlee
Flo Hamel
Elizabeth Hamric
Peggy Harrison
John Hester
Calvin Isaac
Sue Johnson
Mary Sue Johnston
Constance Jones
Frances Kent
Ferrell Lunceford
Martha Maynard
Harold Mullen
Richard McCormack
Sue Odom
Joyce Palmer
Shannon Pitner
Evelyn Rainer
David Reaves
Charles Rogers
Kate Shipp
Carmel Signa
Martha Smith
Thomas Stukes
Sallie Swann
Frances Underhill
Shirley Vickery
Marcia Wilson
Patricia Wilson
Charlotte Woods

John Hester, President

# Triple Trio

The Triple Trio, an all girl singing group, sings for many campus and civic programs throughout the year. The members are chosen by competitive tryouts.

MEMBERS

Gaynelle Granberry
Elizabeth Hamric
Peggy Harrison
Frances Kent
Martha Maynard
Evelyn Rainer
Kate Shipp
Martha Smith
Shirley Vickery

Directed by Miss Ann Reiners

# Kappa Delta Pi

Kappa Delta Pi is an honor society in education. Its purpose is to maintain a high degree of professional fellowship and to quicken professional growth by honoring achievement in educational work.

OFFICERS

| | |
|---|---|
| President | Waudean Stanton |
| Vice-President | Patricia Horton |
| Secretary | Patricia Carwile |
| Treasurer | Billy Durrett |
| Reporter | Peggy Dalton |
| Sponsor | Dr. H. J. Jacob |

MEMBERS

Patricia Carwile
Peggy Dalton
Billy Durrett
Angie Ferguson
Mrs. Patricia Horton
Dorothy Mitchell
Mrs. Luree Richardson
Waudean Stanton
Fayrene West

# Interfaith Council

The INTERFAITH COUNCIL is composed of representatives from the various faiths on the campus. Its purpose is to promote fellowship and co-operation among the denominations and to plan special religious services.

OFFICERS

| | |
|---|---|
| President | John Hester |
| Vice-President | Jonett Sanford |
| Secretary-Treasurer | Jennie Glorioso |
| Advisor | Miss Eleanor Walters |

MEMBERS

Mary Anderson
Richard Aragon
Martha Dickerson
Barbara Elliott
Christine Ellis
Alma Frazier
Jennie Glorioso
John Hester
George McKeown
Jonett Sanford
Mavis Smith
Frances Underhill
Patricia Wilson
James A. Breland

John Hester, President

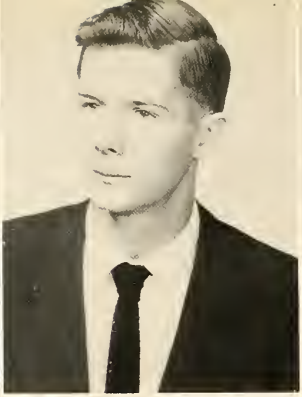

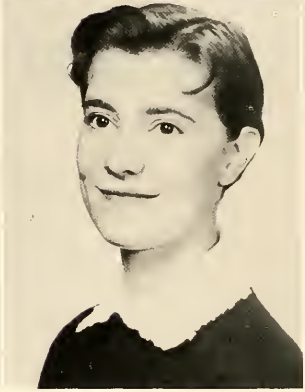

# The Canterbury Club

The Canterbury Club is the Episcopal organization for college students. Because the club was organized this year, the complete list of officers has not been elected.

Anne Lowe, President

MEMBERS

Mary Anderson
Lloyd Brown
Birch Criss
Peggy Culp
Josephine Griffith
Anne Lowe
Jonett Sanford
Marcia Wilson

# Wesley Foundation

The WESLEY FOUNDATION at Delta State is an organization for "all Methodist students and students with Methodist Preference." The program of the club seeks to meet the social and religious needs of the students.

OFFICERS

| | |
|---|---|
| President | Barbara Elliott |
| Vice-President | George McKeown |
| Secretary | Carolyn Wallis |
| Treasurer | Marvin Brown |
| Worship Chairman | Angie Ferguson |
| Recreation Chairman | Elbert Hilliard |
| Social Action Chairman | Billy Randle |
| Deputation Chairman | Anne Brantley |
| Publicity Chairman | Mary Jo Godfrey |
| Personnel Chairman | Ann Julia Stout |
| Evangelism Chairman | Elizabeth Hamric |
| Freshman Representative | Gaynelle Granberry |
| World Christian C. Chairman | Chuck Thomas |
| Music Chairman | Evelyn Rainer |
| Sponsors | Mary Martha Dickerson, Eleanor Walters |

Barbara Elliott, President

# Baptist Student Union

The B.S.U. is the organization which links the Baptist student to the local church. Membership comes automatically through participation in the various organizations of the local church.

John Hester, President

OFFICERS

| | |
|---|---|
| President | John Hester |
| Enlistment Vice-President | Pat Carwile |
| Social Vice-President | Marie Frazier |
| Devotional Vice-President | Pat Wilson |
| Secretary | Wanda Sweatt |
| Sunday School Representative | Shirley Vickery |
| Training Union Representative | Jean Breedlove |
| Y.W.A. President | Ann Williams |
| Noonday Chairmen | Qujette Greenlee, Catherine Foti |
| Missions Chairman | Minnie Hogue |
| Publicity Chairmen | Peggy Russell, Joanne Gary |
| Publications Chairman | Ernestine Willingham |
| Music Chairman | Lloyd Burns |
| Transportation Chairmen | Rex Deloach, James Ellett |
| Faculty Advisor | Mr. Jesse S. White |
| B.S.U. Director | Reverend James A. Breland |
| Pastor Advisor | Reverend Charlie Webb |

# Young Women's Auxiliary

The YOUNG WOMEN'S AUXILIARY, known as the Y.W.A., is a missionary organization for girls on the campus. It is sponsored by the Women's Missionary Union of the First Baptist Church.

OFFICERS

President . . . . . Ann Williams
Vice-President . . . . . Marie Frazier
Secretary. . . . . Wanda Sweatt
Program Chairman. . . . . Patricia Carwile
Program Chairman. . . . . Qujette Greenlee
Community Missions Chairman. . . . . Minnie Hogue
President of Bolivar Association . . . . . Margaret Garrett
Program Chairman of Bolivar Association . . . . . Ann Williams
Sponsor . . . . . Miss Anne McCormack

MEMBERS

Jennie Buhl
Patricia Carwile
Etoile Faulkner
Peggy Fitts
Alma Frazier
Marie Frazier
Margaret Garrett
Qujette Greenlee
Martha Gurley
Bobbie Harthcock
Dorothy Hemphill
Joyce Henderson
Minnie Hogue
Robbie Houston
Sally Ann McCrary
Charlotte Milner
Lillie Moon
Sue Moon
Joyce Palmer
Shanny Poole
Annette Reagh
Wanda Sweatt
Bennie Jean Turner
Mary Frances Waldrup
Ann Williams
Patricia Wilson

NOT PICTURED:
Sue Earp

Ann Williams, President

# Nathan House Newman Club

The NATHAN HOUSE NEWMAN CLUB is the organization of Roman Catholic students on the campus.

Jennie Glorioso, President

OFFICERS

| | |
|---|---|
| President | Jennie Glorioso |
| Vice-President | Richard Aragon |
| Secretary-Treasurer | Flo Hamel |
| Reporter | Carmel Signa |

MEMBERS

Richard Aragon
Louis Baioni
Victor Barbieri
Vincent Barranco
James Barrett
George Bellipanni
Tommy Boyd
Samuel Crespino
Matt Dakin
John Ferracci
Jennie Glorioso
Flo Hamel
Jeannette Hardin
Roman Heleniak
Ronald Junker
Donna Kemp
Mary Ann LaVene
Joletta Montgomery
Glynn Morris
Mary Jo Olivi
Anthony Pantini
Carmel Signa
Edward Spraggins
Fred Stukenborg
Clerfet Vicknair

NOT PICTURED:
Charles Bellipanni
Philip Correro

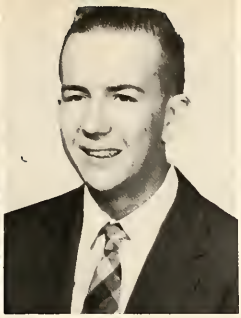

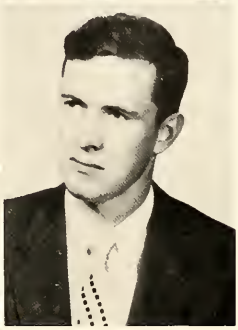

# Beta Beta Beta

BETA BETA BETA, with its local chapter, BETA DELTA, is a national honor society for the students interested in biological science and provides a means of closer fellowship for those who do superior work in the field.

OFFICERS

President . . . . . Johnny Ouzts
Secretary . . . . . Robert Rogers
Historian . . . . . Travis Richardson
Program Chairman . . . . . Matt Dakin
Editor . . . . . Chad Williams
Sponsor . . . . . Mr. Jesse S. White
Dr. R.L. Caylor, Regional Officer, Southeastern Region, Western District, Beta Beta Beta.

Johnny Ouzts, President

MEMBERS

Geneva Booth
Dr. R.L. Caylor
Matt Dakin
John W. Johnson
James Morgan
Johnny Ouzts
Travis Richardson
Mr. Jesse S. White
Chad Williams

NOT PICTURED:
Earl Lipe
Robert Rogers

# Delhecons

The Delta State Home Economics Club has been organized under the name of the DELHECONS. It strives to improve the liberal and specialized education of the students of home economics. The DELHECONS also gives opportunities for fellowship and development of leadership among home economic students of the campus. It serves as a means of bringing about closer professional contact with other home economics students and professional home economists within the state, in the nation, and in other countries.

Barbara Elliott, President

OFFICERS

President . . . . . Barbara Elliott
Vice-President . . . . . Sue Joe
Secretary . . . . . Marie Frazier
Treasurer . . . . . Sue Clark
Sponsor . . . . . Miss Allene McCormick

MEMBERS

Jamie Aycock
Anne Brantley
Jennie Buhl
Beth Bullen
Sue Clark
Elaine Dickson
Barbara Elliott
Marie Frazier
June Fyfe
Qujette Greenlee
Martha Gurley
Bobbie Harthcock
Patricia Henderson
Mollie Hinton
Sue Joe
Floyce Jones
Nell Land
Jeannette Litton
Eva Overstreet
Ada Reeder
Bennie Turner

# Music Majors and Minors Club

THE MUSIC MAJORS AND MINORS CLUB is a departmental club for music students. The club is affiliated with the Music Educators National Conference and works to promote appreciation for musical activities on the campus.

OFFICERS

President . . . . . Patricia Carwile
Vice-President . . . . . Carmel Signa
Secretary-Treasurer . . . . . Patricia Wilson
Publicity Chairman . . . . . Shannon Pitner
Sponsor . . . . . Dr. William Hoppe

MEMBERS

Beth Bullen
Patricia Carwile
James Ervin
Robert Ervin
Gaynelle Granberry
Flo Hamel
Peggy Harrison
Mollie Hinton
Sue Johnson
Constance Boyd Jones
Frances Kent
Ferrell Lunceford
Richard McCormack
Alma Ruth Oliver
Shannon Pitner
David Reaves
Charles Will Rogers
Kate Shipp
Carmel Signa
Bill Sisson
Martha Smith
Marcia Wilson
Patricia Wilson
Freddie Winburn

NOT PICTURED:
Beverly Brown
Calvin Isaac

Patricia Carwile, President

# "Les Amis" and "Los Amigos"

"LES AMIS" AND "LOS AMIGOS" is the foreign language club. It is open to any student interested in foreign languages and especially to students of French and Spanish.

Mary Lou Morley, President

OFFICERS

| | |
|---|---|
| President | Mary Lou Morley |
| Vice-President | Ann Julia Stout |
| Secretary | Wanda Hannah |
| Treasurer | Ernest Allen |
| Reporter | Sue Earp |
| Sponsor | Dr. Doxie Shuler |

MEMBERS

Tracy Adams
Ernest Allen
Mary Anderson
Richard Aragon
Jennie Buhl
Harriet Byrd
Birch Criss
Matt Dakin
Peggy Dalton
Wayne Dalton
Sue Earp
James Ellett
Nancy Lee Fowler
Rose Gibson
Josephine Griffith
Carl Grubb
Wanda Hannah
Shirley Hinton
Sarah Elizabeth King
Dorothy Morgan
Mary Lou Morley
Harold Mullen
Alma Ruth Oliver
Johnny Ouzts
Kathleen Roberts
Wayne Rushing
Jonett Sanford
Oris Stanton
Waudean Stanton
Winon Starnes
Ann Julia Stout
Ann Turner
Hazel Turner Watson
Jerry Young

NOT PICTURED:
Robert Rogers
Earl Washington

# A. C. E. I.

The Laurie Doolittle Branch of the ASSOCIATION FOR CHILDHOOD EDUCATION INTERNATIONAL is a group of elementary education majors whose club is affiliated with the international organization. Programs acquaint students with problems common to the development of children in the elementary schools.

OFFICERS

| | |
|---|---|
| President | Elizabeth Hamric |
| Vice-President | Mary Ann Masterson |
| Secretary | Shirley Vickery |
| Treasurer | Ginger Calvert |
| Scribe | Catherine Foti |
| Reporter | Jennie Glorioso |
| Publicity Chairman | Evelyn Rainer |
| Sponsor | Mrs. Birdie Hale |

Elizabeth Hamric, President

MEMBERS

Mary Anderson
Sue Bishop
Marilyn Birdsong
Anne Bole
Jean Breedlove
Faye Buckalew
Ginger Calvert
Carla Dixon
Christine Ellis
Martha Lee Ervin
Catherine Foti
Alma Frazier
Margaret Garrett
Jennie Glorioso
Mary Jo Godfrey
Elizabeth Hamric
Dorothy Hemphill
Irene Henderson
Joyce Henderson
Minnie Hogue
Pat Horton
Robbie Houston
Margaret Hunter
Patricia Johnson
Mary F. Kennedy
Ruby Ann Kincade
Sarah King
Anne Lowe
Mary Ann Masterson
Sally McCrary
Claire Nichols
Joyce Palmer
Janice Parker
Jean Patterson
Nellie Ruth Powell
Evelyn Rainer
June Reid
Sallie Swann
Shirley Vickery
Mary Paul Whittington
Mary Evelyn Wiley

# Physical Education Majors Club

The purpose of the PHYSICAL EDUCATION MAJORS CLUB is to stimulate a wide intelligent interest in health, physical education, and recreation and to promote professional and social co-operation between physical education majors and the faculty.

OFFICERS

| | |
|---|---|
| President | Kent Wyatt |
| Vice-President | Joicy Youngblood |
| Secretary | Jan Hardin |
| Treasurer | Jimmy Hood |
| Reporter and Sergeant-at-Arms | Tommy Rogers |
| Sergeant-at-Arms | Aubrey Rozzell |
| Sponsors | Ethel Cain, Eugene Chadwick, John Ricks, Forest Wyatt, Patsy Huber |

Kent Wyatt, President

MEMBERS

Wayne Anthony
Nell Ashley
Bobby Barrett
George Bellipanni
Roy Benson
William Bole
Grady Mack Bowen
Parker Bryant
Pat Brown
George Dale Burt
Samuel Crespino
Willie Davis
Jimmy Clyde Dempsey
Neil Denley
Bob Dearing
Percy Mac Frazier
George Hamner
Frank Hardin
Jan Hardin
Joe Hendrix
Elbert Hilliard
Don Holcomb
Jimmy Hood
Ed Ladner
Dwight Eugene Mays
Theresa Morgan
Patrilla McAlexander
Stanley McKay
Dorothy Norwood
Charles Peets
Bill Randle
Tommy Rogers
Aubrey Rozzell
Betty Z. Scott
Gordon Shannon
Sue Smart
Beverly Turner
Joseph Vicknair
Norman Wells
Kent Wyatt
Joicy Mae Youngblood

NOT PICTURED

Horace Godfrey
Alyce Hendricks
Rex King
James Nelson
Joe Henry Williams
Pete Wilson

# Women's Athletic Association

The WOMEN'S ATHLETIC ASSOCIATION works to make possible an opportunity for every girl to participate in a variety of sports. The play spirit in athletics is stressed rather than highly competitive attitudes which make championship the goal and limits participation to a highly skilled few.

OFFICERS

President . . . . . Joicy Mae Youngblood
Vice-President . . . . . Sue Earp
Secretary-Treasurer . . . . . Wanda Hannah
Reporter . . . . . Jonett Sanford
Sponsors . . . . . Miss Patsy Huber, Miss Ethel Cain

MEMBERS

Nell Ashley
Geneva Booth
Sadie Branch
Peggy Culp
Carla Dixon
Molly Ellis
Alma Frazier
Wanda Hannah
Jan Hardin
Bobbie Harthcock
Mary Frances Kennedy
Mary Nell Land
Pat McAlexander
Lillie Moon
Theresa Morgan
Dotsy Norwood
Shanny Poole
Annette Reagh
Peggy Russell
Jonett Sanford
Sue Smart
Mary Frances Waldrup
Joicy Mae Youngblood

NOT PICTURED:
Sue Earp

Joicy Youngblood, President

# Tri "B" Club

The TRI"B"CLUB (Better Students, Better Citizens, Better Business), is an organization composed of majors in the Department of Business. The purpose of the club is to help create a sense of responsibility in students through participation in group activities where all have similar goals. The club also serves to acquaint business majors with current practices in the business world by having as its guest speakers at monthly meetings men and women who have succeeded in business professions.

OFFICERS

President . . . . . Marvin Brown
Vice-President . . . . . Gerald Williams
Secretary. . . . . Elaine Fields
Treasurer. . . . . Gayle Murphree
Reporter . . . . . Ann Williams
Sergeant-at-Arms . . . . . Kenith Bennett
Faculty Advisor. . . . . John C. Gibson

MEMBERS

Barbara Ann Alford
Nell Allbritton
Lucille Allison
Louis Baioni
Marie Barker
Jesse Barr
Kenith Bennett
Tommy Boyd
Sadie Ann Branch
Ann Breazeale
Marvin Brown
Mary Louise Burt
Bill Cannon
Wilma Cockrell
Anne Corley
Gladys Cox
Peggy Culp
Mae Dantzler
Ray Evans
Peggy Fant
Etoile Faulkner
John Ferracci
Elaine Fields
Mildred Fikes
Peggy Fitts
Betty Gahan
Bill Garrett
Charles Graham
F. K. Horton
Charles Jennings
Howard Jennings
Jimmie Lou Killingsworth
Billy Kincade

MEMBERS

Goodloe Love
Martha Maynard
June Medders
Dave Montgomery
Sue Moon
Gayle Murphree
Richard McCormack
H.L. McGrew
Mary Jo Olivi
Red Parker
Ruby Pentecost

Prentiss Rainey
Fred Riley
Yvonne Rinks
Betty Robb
Bradley Sanders
Bill Scott
James Scroggins
Norene Sellers
John Shaw
James Smith
Mavis Smith

Ann Stacy
LaDelle Strain
Wanda Sweatt
Miriam Vandiver
Patricia Wallace
Prentiss Webb
Fayrene West
Ann Williams
Gerald Williams
Bobby Wright
Jerry Young, Jr.

NOT PICTURED

Bob Dearing
David Eastland

Billy Hazzard
Lillie Moon

Marvin Brown, President

# *Future Teachers of America*

The F. T. A. seeks to orient the student into the teaching profession and to train leaders. It helps the student discover needs, define problems, and make plans for the improvement of education and of civic life.

OFFICERS

President . . . . . Fayrene West
Vice-President . . . . . Patricia Carwile
Secretary. . . . . Carolyn Wallis
Treasurer. . . . . John Hester
Historian. . . . . Waudean Stanton
Sponsors . . . . . Dr. Henry Jacob, Mrs. Birdie Hale, Miss Eleanor Walters, Dr. A.L. Young, Miss Hattie Richardson

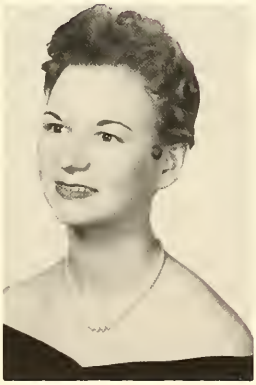

Fayrene West, President

MEMBERS

Elizabeth Alston
Nell Ashley
Patricia Carwile
Nancy Fowler
Rose Gibson
Jennie Glorioso
John Hester
Elbert Hilliard
Shirley Hinton
Mary Frances Kennedy
June Medders
Dorothy Mitchell
Eva Overstreet
Sue Smart
Martha Smith
Waudean Stanton
Carolyn Wallis
Ann Williams
Patricia Wilson

NOT PICTURED:
Geneva Booth
Sue Earp

# "M" Club

The "M" CLUB is the men's athletic association, composed of men who win their varsity letters in intercollegiate sports.

OFFICERS

| | |
|---|---|
| President | Travis "Red" Parker |
| Vice-President | Marvin Brown |
| Secretary | Bob Dearing |
| Treasurer | Johnny Tabb |
| Sergeant-at-Arms | Aubrey Rozzell |

MEMBERS

Wayne Anthony
Bobby Barrett
Marvin Brown
Bob Dearing
James Ellett
Ray Evans
George Hamner
Leo Hill
Jimmy Horton
Billy Hubbard
Ronnie Junker
H.L. Nowell
Tony Pantini
Travis "Red" Parker
Dick Rogaisis
Tommy Rogers
Aubrey Rozzell
Bradley Sanders
Gordon Shannon
Don Smith
Johnny Tabb
Kent Wyatt

NOT PICTURED:
James Nelson
Mike Nichols
T.J. Smith

"Red" Parker, President

# Veteran's Club

The VETERAN'S CLUB, organized on the campus this year, is open to students who are veterans of United States military service.

Jerry Young, Commander

OFFICERS

Commander . . . . . Jerry Young, Jr.
Executive Officer . . . . . Hank Thompson
Adjutant . . . . . Robert A. Barrett
Sergeant Major . . . . . John Dixon
Sponsor . . . . . Dr. Joseph O. Baylen

MEMBERS

Victor Barbieri, Jr.
Gene Barkley
James C. Barrett
Robert A. Barrett
Donald A. Boyd
Joe Byrd
James Chase
H.F. Chenault, Jr.
John Dixon
John Dunlap
James Ellett
LaDell Estes
Ray Fowler
Charlie Gammill
Charles Graham
Frank Hardin
Harry Harrell
Sam Haynes
James Hitchcock
F.K. Horton
John E. Jones
Richard Jones
Thomas E. Lewis, Jr.
Raymond Little
Don Mann
Herbert L. McGrew
Andre McNeil
Jim H. Merrill
Charles Moreland
Calvin P. Morgan
H.L. Nowell
Red Parker
Preston Reeves
Don Russell
John Shaw
James A. Smith
Eddie Spraggins
Winon D. Starnes
Tommy Stukes
Roy Stubbs, Jr.
Charles F. Stukenborg
Johnny Tabb
Robert M. Thompson
Hank Thompson
Prentiss Webb
George Wilson
Johnston Wood
Jerry L. Young, Jr.

NOT PICTURED:
Jim Barrett
Earl Lipe
Robert H. Moore

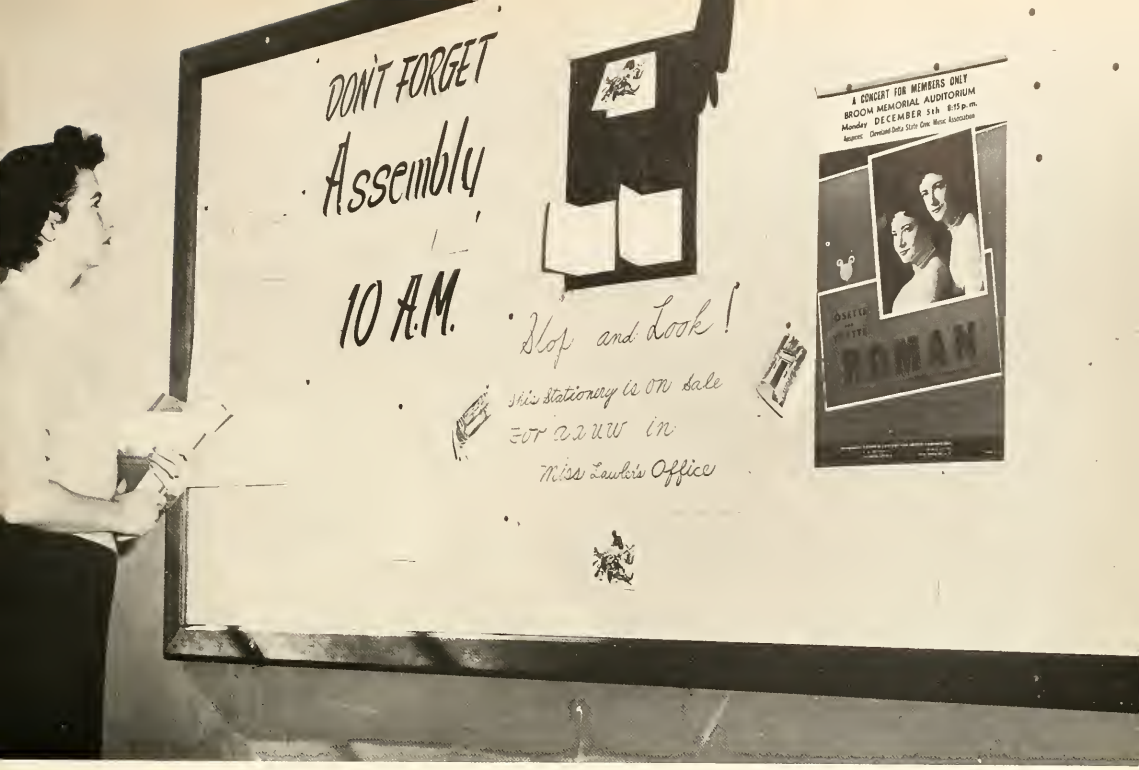

# Special Events

# Freshman Day

Pity the poor freshman! It was "Carry my tray," "Shine my shoes," "Mop my floor," "Get my laundry" all day long. But after October 28, they were Delta Statesmen instead of Greenies.

Reward at the end of the race

Pretty cop, n'est-ce pas?

They look different somehow

Cheerful? On freshman day?

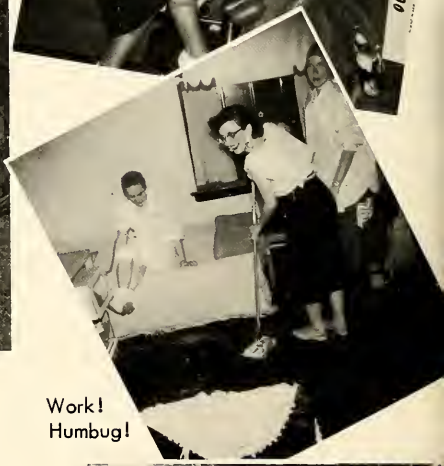

Work! Humbug!

Posed in their Sunday best

They're waiting for the train

# Homecoming--October 29

Delta State vs. Mississippi College

BSU Homecoming Rose--1st prize float

Taylor Hall's prize winning display

The Homecoming Queen gets a bouquet

The freshmen worked hard, too

Must be the "M" Club

Homecoming from the scientific viewpoint

The drum took quite a beating

Scalp that Choctaw!

# Religious Emphasis Week

Theme: CHRIST, THE MASTER-KEY

Reverend Bob Anding of Millsaps and Miss Alice Scarce of Mississippi Southern led the activities of Religious Emphasis Week, November 7-9, 1955.

Reverend Anding and B.S.U. Director Jimmy Breland

Reverend Anding

Charles Smith, Wesley Foundation Director Martha Dickerson, and Alice Scarce.

Reverend Anding, Martha Dickerson, and Alice Scarce.

# Southern Literary Festival

The Southern Literary Festival, an organization composed of members from over twenty leading southern colleges and universities, met at Delta State in the spring of 1955.

Miss Evelyn Hammett, 1955 president of the Festival, with Paul Flowers of The Commercial Appeal and Cecil Scott of the Macmillan Publishing Company.

Fayrene West's essay "Detective of the Dust," entered in the informal essay division, won the Sweepstakes.

THE FOOTLITE REVUE...Mr. and Miss Delta State College were crowned; and the beauties, the most handsome boy, the friendliest boy and girl, the class favorites and the students chosen for Who's Who in American Universities and Colleges were presented to the school.

THE MAID OF COTTON CONTEST...Eight girls competed for the honor of representing Delta State in the Maid of Cotton contest in Memphis. Sue Odom was selected by the judges as Delta State's Maid of Cotton.

"But, Abby!"

# "The Late Christopher Bean"

A comedy in three acts by Sidney Howard, was presented by The Delta Playhouse, November 17, 1955.

CAST OF CHARACTERS

Dr. Haggett . . James Winfield
Susan Haggett . . . . . Waudean Stanton
Abby . . . . Mary Anderson
Mrs. Haggett . . . Jean Ray
Ada Haggett. . Florence Hamel
Warren Creamer. . Matt Dakin
Tallant . . . Richard Aragon
Rosen . . . . . Harold Sims
Davenport . . . Oris Stanton

The players rest between scenes

It's all in the act

Dr. Haggett gets his mustache

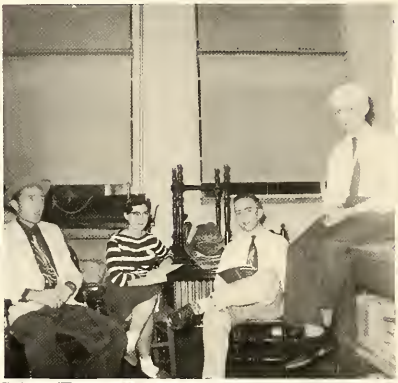

Unpacking the props

# PeeWee Hunt

and his Dixieland Band

gave a four hour concert and dance

in Whitfield Gymnasium

January 26, 1956

THE NEW ORLEANS PHILHARMONIC SYMPHONY ORCHESTRA was presented in concert in the Whitfield Gymnasium by the Cleveland-Delta State Civic Music Association.

Alexander Hilsberg, conductor

JOSETTE and YVETTE ROMAN, pianists, were presented in a two-piano recital in Broom Memorial Auditorium by the Cleveland-Delta State Civic Music Association.

# *Carl Palangi*

Carl Palangi, bass-baritone, was presented in concert in the Broom Memorial Auditorium by the Cleveland-Delta State Civic Music Association.

# *Gregory and Strong*

Rod Strong, dancer, and Boris Gregory, concertino virtuoso, were presented in concert in the Broom Memorial Auditorium by the Cleveland-Delta State Civic Music Association.

DELTA STATE
M

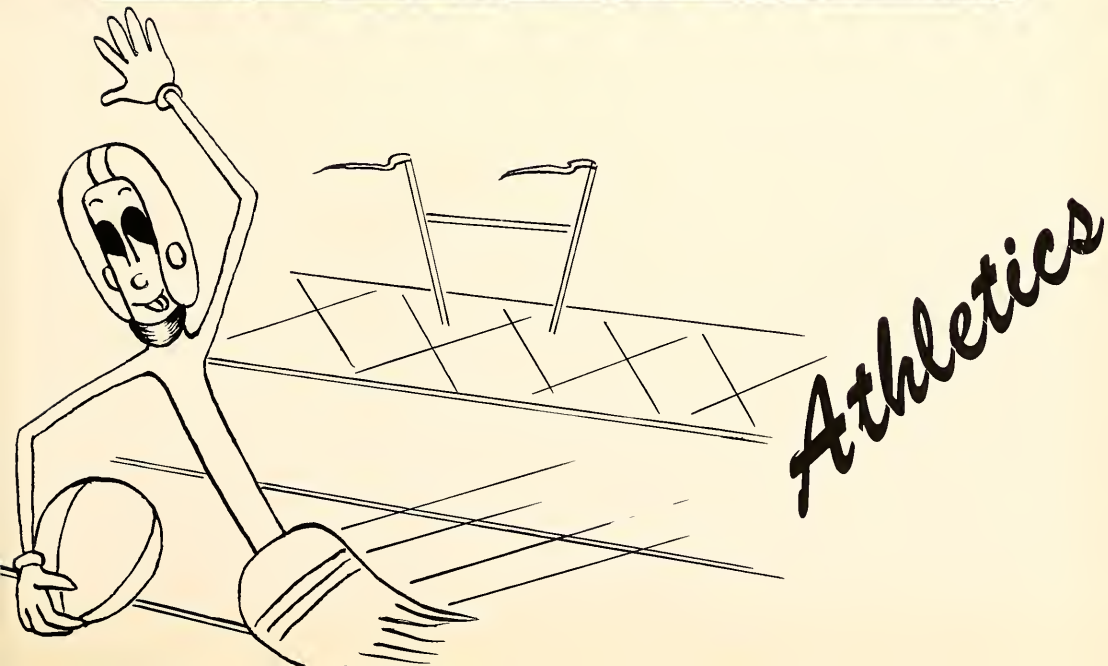
Athletics

FIRST ROW, LEFT TO RIGHT: Robertson, Hendrix, Patterson, Carpenter, Nowlin, Burt, Sanders, Frazier, Kent, Key, Grubb, Nichols, Bole. SECOND ROW: Hubbard, Coach, Parnell, Vicknair, Nelson, Holcomb, Wells, Dearing, Sullivan, Scott, Arendale, Prestage, Parker, Eppinette, Davis, Smith, Coach. THIRD ROW: Chadwick, Head Coach, Ladner, Mays, Thompson, Strain, Rozzell, Hamner, Smith, Tabb, Tabb, Brown, Shannon, Ellett, Anthony, Coach.

# 1955 Football Team

RECORD

| | | | |
|---|---|---|---|
| Delta State | 20 | Millsaps | 7 |
| Delta State | 0 | Northeast La. State | 7 |
| Delta State | 7 | William Carey | 19 |
| Delta State | 20 | Arkansas A & M | 32 |
| Delta State | 41 | Mississippi College | 0 |
| Delta State | 39 | Livingstone State | 19 |
| Delta State | 28 | Troy State | 7 |
| Delta State | 7 | Southeast Mo. State | 24 |

Head Coach, Gene Chadwick

And down he goes!

Homer Robertson G

Joe Hendrix T

Floyd Patterson HB

Don Carpenter HB

Rex Nowlin HB

Dale Burt HB

Bradley Sanders HB

Percy Mac Frazier C

# *Summing Up*

The Delta Statesmen opened the 1955 football season with a 20-7 victory over Millsaps. Tackle Aubrey Rozzell and halfbacks Bradley Sanders and Carl Grubb were outstanding players for Delta State, as was quarterback Norman Wells.

STANDING: Thompson, Evans
KNEELING: Bellipanni, Hollingsworth

Delta gains ground

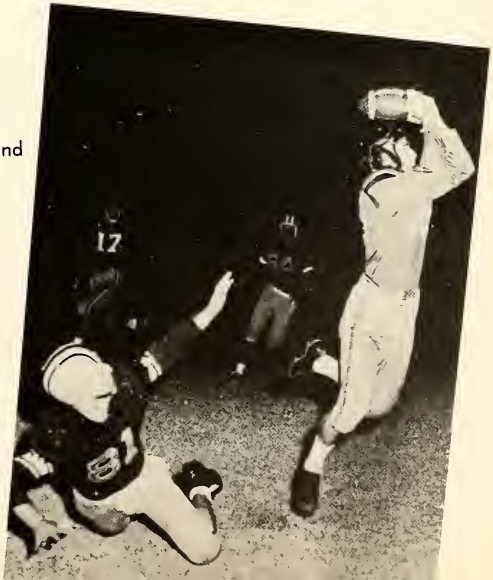

Norman intercepts

Gordon Kent G

Mike Key G

(cont.) In the second game of the season, Northeast La. handed D.S. its first defeat in 13 games with a 7-0 score. Delta got to the Northeast 12 yard line but could not advance beyond it.

Again Delta State was defeated when it met a strong William Carey eleven, this time 19-7. William Carey opened with two quick TD's, and Delta was not able to recover. Mike Nichols, Delta State fullback, picked up 66 yards in 12 tries.

Delta State was handed its third straight loss by Arkansas A & M, 32-20. At half time Delta State led 13-12, but the Boll Weevils came back with 20 more points in the third and fourth quarters. Aubrey Rozzell and Norman Wells were outstanding for Delta State.

Carl Grubb HB

Mike Nichols FB

Billy Bole HB

Robert Parnell C

Clerfet Vicknair T

"Creeper" Nelson QB

Don Holcomb E

Norman Wells QB

Bob Dearing HB

Douglas Sullivan G

Billy Scott C

George Arendale G

Paul Prestage FB

"Red" Porker QB

Floyd Eppinette E

Willie Davis FB

(cont.) Delta State broke a three game losing streak as it ran roughshod over Mississippi College in Delta State's homecoming game. Carl Grubb picked up most of Delta State's yardage. M.C. made only three first downs to Delta's fourteen and was unable to get past Delta State's 30 yard line.

The next weekend, Delta State again triumphed, this time over Livingstone State, 39-19. In this game, linemen Durwood Strain and Marvin Brown, along with quarterback Norman Wells, were outstanding.

Ed Ladner T

Dwight Mays T

Delta scores against Mississippi College

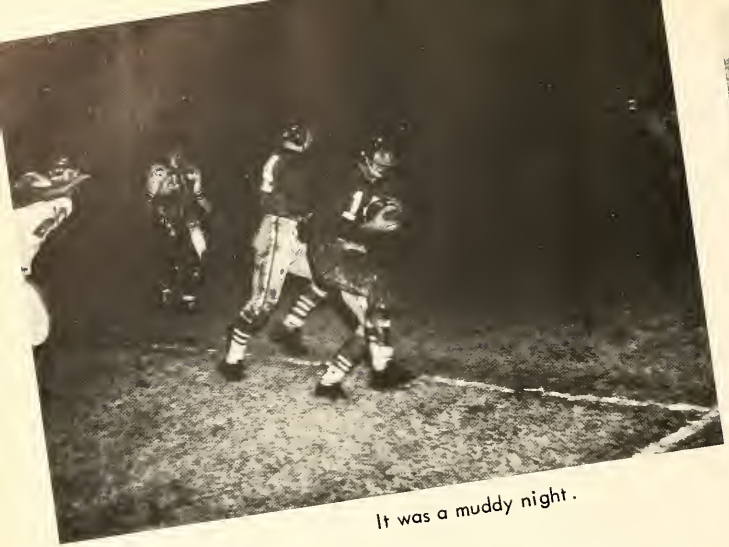

It was a muddy night.

Rabert Thampsan T

Durwood Strain E

(cont.) Far the third time in a row, Delta trounced its opponent--Troy State, 28-7. Carl Grubb made two touchdowns, and Mike Nichols and Rex Nowlin made one each. Brilliant quarterbacking by Norman Wells added much ta Delta State's strength.

Undefeated, untied, Southeast Mo. ended the 1955 grid season by defeating Delta State 24-7. Seniors Prestage, Nelson, Brawn, Parker, Frazier, Thompson, and Rozzell said goodbye to college faotball.

Aubrey Rozzell T

John Hamner T

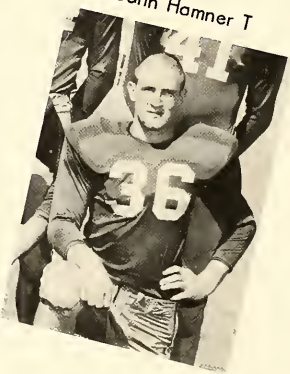

Marvin Smith E

Robert Tabb C

Johnny Tabb C

Marvin Brown C

Gordon Shannon E

James Ellett E

"GYP" GARNER
Winner of the Freddie Black Memorial Award

ELAINE FIELDS
Sweetheart of the "M" Club

This trophy, awarded primarily on the basis of sportsmanship, is dedicated to the memory of Freddie Black, member of the 1953 football team, who was accidentally drowned during the Christmas holidays of that year. It is presented each year to a member of the football team and is engraved with his name.

"M" Club Initiation

# 1955-56 Basketball Team

FRONT ROW, LEFT TO RIGHT: Junker, Hamner, Smith, Hamner, Crespino, Rogaisis, Wyatt. BACK ROW, LEFT TO RIGHT: Bryant, Heleniak, Pantini, Smith, Bowen, Lee, Hill.

| | | | | | | | |
|---|---|---|---|---|---|---|---|
| Delta State | 94 | Ouachita College | 85 | Delta State | 65 | Arkansas State | 91 |
| Delta State | 72 | Arkansas A & M | 73 | Delta State | 91 | Arkansas A & M | 62 |
| Delta State | 78 | Northeast La. State | 82 | Delta State | 76 | Birmingham Southern | 78 |
| Delta State | 85 | Ouachita College | 71 | Delta State | 64 | Howard College | 63 |
| Delta State | 80 | Union University | 62 | Delta State | 51 | Mississippi Southern | 66 |
| Delta State | 77 | Bethel College | 71 | Delta State | 72 | Arkansas State | 68 |
| Delta State | 89 | Bethel College | 66 | Delta State | 88 | Millsaps College | 73 |
| Delta State | 69 | Northeast La. State | 73 | Delta State | 81 | Mississippi Southern | 58 |
| Delta State | 61 | Birmingham Southern | 56 | | | | |
| Delta State | 73 | Howard College | 61 | | | | |

Coach
John R. Ricks

Two for
Ark. A & M

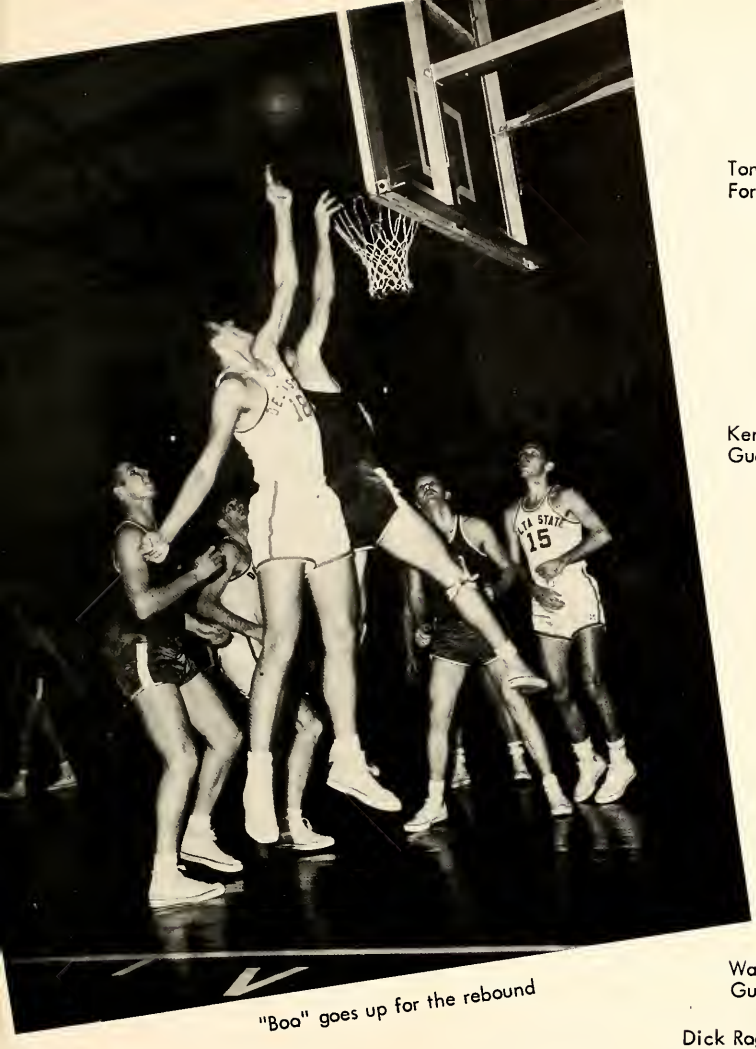

"Boa" goes up for the rebound

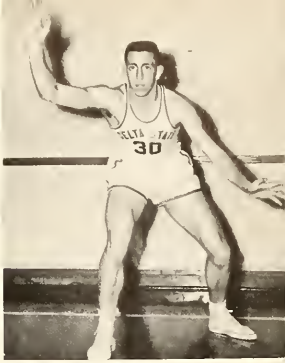

Tony Pantini
Forward

Kent Wyatt
Guard

Wayne Lee
Guard

Dick Ragaisis
Guard

Ronnie Junker
Guard

Don Smith
Center

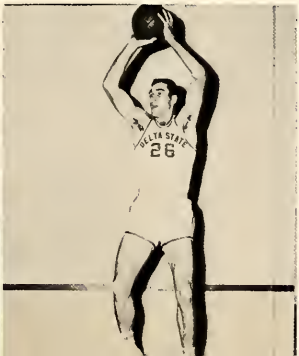

Roman Heleniak
Forward

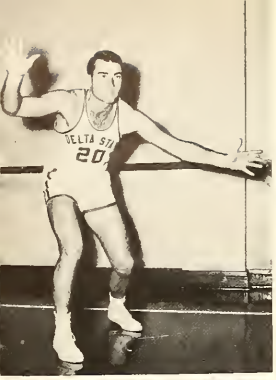

Douglas Hill
Forward

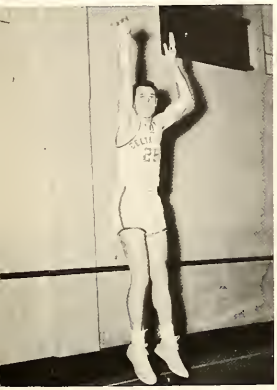

Parker Bryant
Center

Mack Bowen
Center

Jump, Don!

John Hamner
Forward

Joe Smith
Forward

Joe Crespino
Guard

George Hamner
Guard

FIRST ROW, LEFT TO RIGHT: Bellipanni, Sanders, Hill, Jennings, Bono, Evans. SECOND ROW, LEFT TO RIGHT: Parker, Anthony, Hamner, Sanders, Hubbard, Rozzell, THIRD ROW, LEFT TO RIGHT: Dearing, Pope, Nelson, Witt, Rogaisis, Whites, Coach Chadwick.

# 1955 Baseball Team

Three two count

Think we'll win?

Batter up!

LEFT TO RIGHT: Shirley Vickery, Bob Abraham, Janice Collins, Sonny Nabors, Charlotte Woods.

# Cheerleaders

# 1955 Tennis Team

LEFT TO RIGHT: Coach Wyatt, Thomas, Horton, Horton, Wyatt, Mosley, Dixon.

FIRST ROW, LEFT TO RIGHT: Ray, Barkley, McCaleb, Covington, Barrett.
SECOND ROW, LEFT TO RIGHT: Coach Wyatt, Brown, Shannon, Ready, Foster.

# 1955 Track Team

Coach Forest Wyatt, track and tennis

Pole Vaulting

Billy, Tommy, and Gordon

Bull's eye!

William Tell

# Women's Intramurals

Intramural games of soccer, speedball, basketball, volleyball, and softball are sponsored by the Women's Athletic Association and the Physical Education department at various times during the year.

Fannie Sue guards the trophies

In for two points

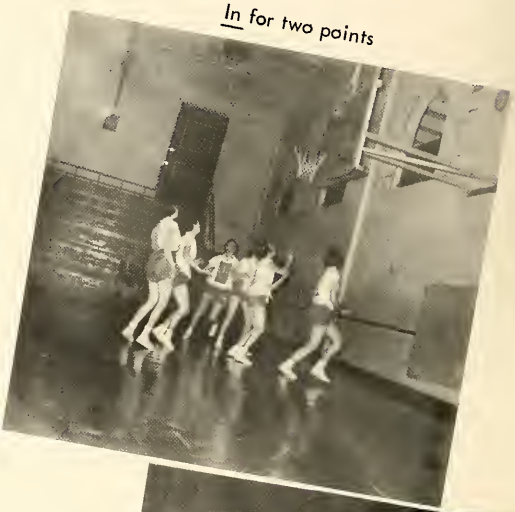

Jump ball!

Spectators

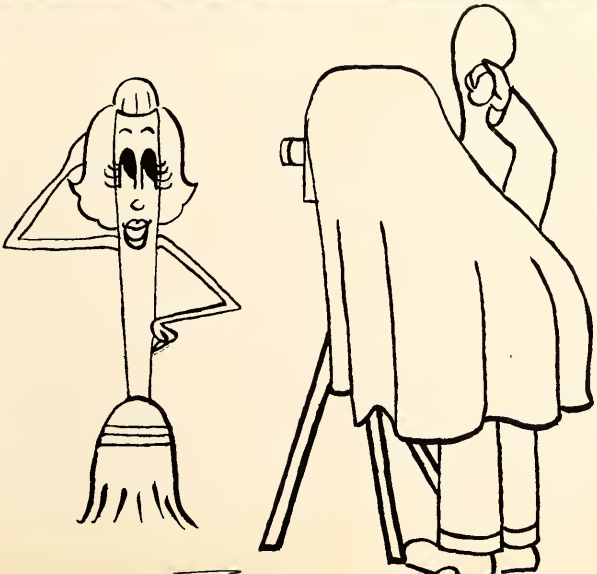

# Campus Life

Registration Day--Them cotton-picking ole cards

Buying books--more money

# September--The Beginning

1955 1956

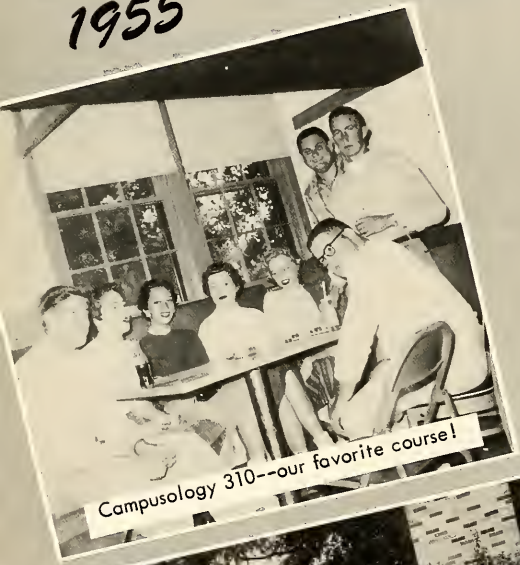

Campusology 310--our favorite course!

Reception--Have a drink, Cecil!

The Four Freshmen

The Dean of Women welcomes us

Lotsa Rain

Time out to pose

# Autumn Leaves

Monkey on the goal post

See you later Alligator!

Flip, Flop, and Fly

Half-time kick off

I Love a Parade!

Our remodeled library--official opening

# *Homecoming*

It's a beautiful day for the races!

Mum's the word!

Grandstanding

The Lineup--our football boys

Bubble, Bubble, Toil and Trouble

Halloween Creatures

And we ate--

# HOLIDAY SEASON

We are thankful

and ate--

Just before Christmas, I'm as good as I can be!

and ate!

Preacher picks up the empties

Just people

# *Winter*

That's the truth!

Don't step on my "Blue Suede Shoes!"

Napoleon and his Nabor

Coffee Break

Winter--we hibernated

# Routine

Library research

Three Little Kittens

Everyday at 12:40--Noonday

Is that book overdue?

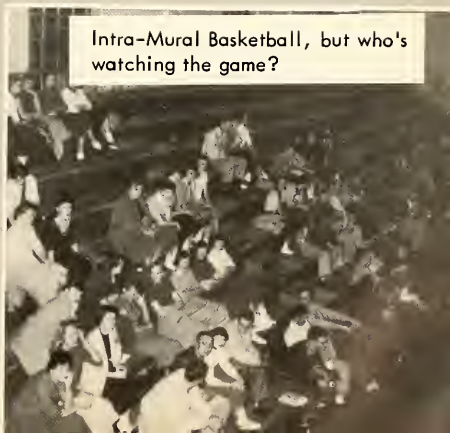

Intra-Mural Basketball, but who's watching the game?

# Dances

Bop deedle-de-boo-bop!

Student President and PeeWee Hunt

Stag Line

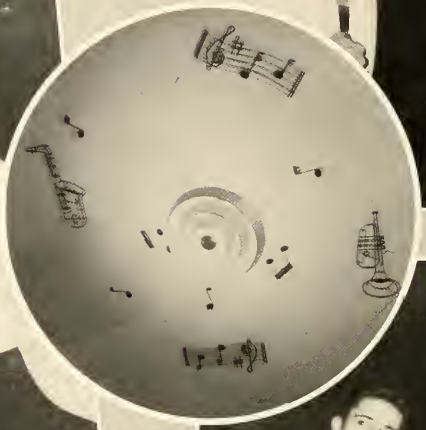

Our own Gene Krupa

"Oh!" Here Comes PeeWee Hunt

Alma Ruth--Senior Recital

Sweetum--Footlite Revue

# *Formal Occasions*

Erv's Moonglows--minus Ferrell

Our President speaks

Carmel at the keyboard

What's eatin' her?

Sleeping Beauty--With shoes on, yet!

# Dorm

They study?

Home Management Girls

Huh?

Even had to call out the Guard

Which one's the model?

You don't say!

Git up, Vicknair

*Life*

Let me see it!

Cigarettes and books

Parlez-vous francais?

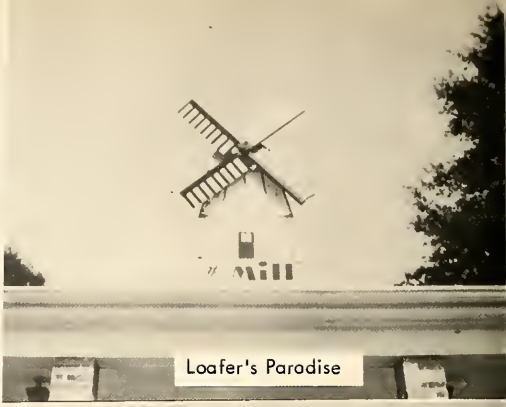

Loafer's Paradise

# Study vs. Leisure

The Livewires

asdf ;lkj

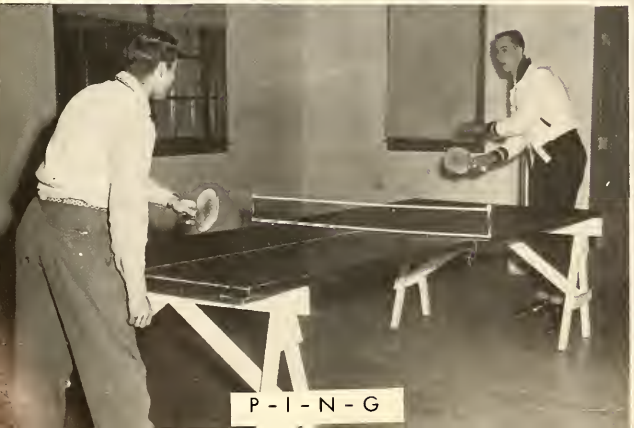
P - I - N - G

I go Pogo. Do you?

"A young man's fancy . . ."

Abe and Nabe

# *Suddenly It's Spring!*

Time for picnics

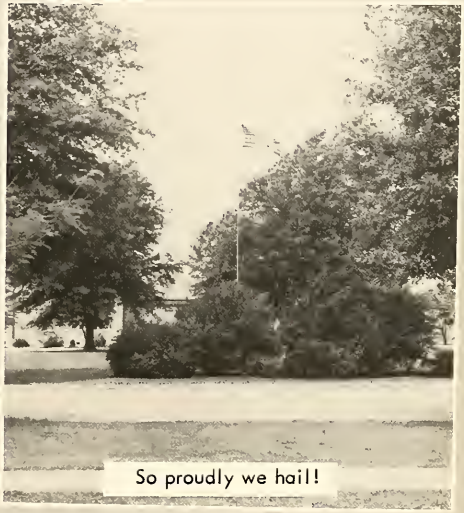

So proudly we hail!

Strike Three--You're out!

All set?

Delta Council--Pete shakes an official hand

Graduation time

# 1955
# And so it ended!
# 1956

Summer began

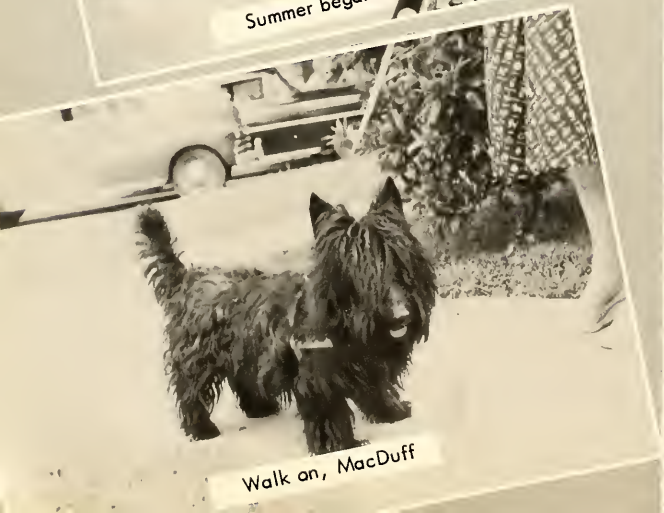
Walk on, MacDuff

That's the long and the short of it!

STERLING
MAX KAPLAN
SHOES
KAMIEN'S
KAMIEN'S

Advertisements

# DELTA STATE COLLEGE

A Standard Four Year Institution for Higher

Education Offering Equal Opportunities

To Young Men and Women

CLEVELAND, MISSISSIPPI

Write for Catalogue:

The Secretary

Delta State College

Cleveland, Mississippi

Compliments of

# The Cleveland State Bank

Cleveland, Mississippi

**DELTA HARDWARE AND IMPLEMENT COMPANY**

CLEVELAND

MISSISSIPPI

Compliments of

TENENBAUM'S

of

Greenville Dial 7241

LISHMAN GULF SERVICE STATION

Gulf Petroleum Products
Washing--Greasing--Tire Repairing
Cleveland, Mississippi

PAUL'S JEWELRY

Watches---Diamonds

Cleveland, Mississippi

CARL C. DAVIS

PRINTING AND PUBLISHING CO.

Cleveland, Mississippi
VI3-4044--Phones--VI3-4045

**JAY'S DEPARTMENT STORE**

Men's and Women's Campus Wear

106 Sharpe Ave. Cleveland, Miss

Compliments

of

**LEVINGSTON FURNITURE STORE**

Cleveland, Mississippi

**WEST IMPLEMENT COMPANY**

John Deere Farm Equipment

and

**WEST MACHINE SHOP**

Custom Work

Cleveland, Mississippi

**BANK OF CLEVELAND**

"The Friendly Bank"

Member of F.D.I.C.

Cleveland Mississippi

Compliments of

**HOUSE-BOND COMPANY**

Complete Food Service

Equipment and Supplies

Memphis Tennessee

**CLEVELAND**

*Lumber*

**& SUPPLY CO., INC.**

Building Materials for Every Purpose

Cleveland, Mississippi

**WARD'S DRUG STORE**

101 Sharpe---Phone VI3-4069

Cleveland Mississippi

Compliments of

**C. E. JORDAN AND COMPANY**

Complete Line of Furniture

"The Home of Simmons Products"

Stoves--Refrigerators--Radios

Cleveland, Mississippi

**SCOTT BUILDING SUPPLY COMPANY, INC.**

"Do-it-yourself" Headquarters

Power Tools for Rent

Paints***Roofing***Lumber

Phone VI3-2735

Cleveland Mississippi

**WILSON BROTHERS**

Highway 61 North

Phone VI3-4451

CHRYSLER---PLYMOUTH

ALLIS-CHALMERS FARM MACHINERY

STOUT FLORIST AND NURSERY
Member of T D S
909 Fifth Avenue Phone VI3-4496

Compliments of
D AND N AUTO PARTS, INC.
Cleveland Mississippi

HATHCOCK'S LOCKER
For Complete Processing
Cleveland, Mississippi

5¢ and 10¢ Store
MORGAN & LINDSEY
Store of Courtesy
Cleveland, Mississippi

DIXIE STAR BAKERY
Birthday and Wedding Cakes
Pastries of All Kinds
Cleveland, Mississippi

DARBY MOTOR COMPANY
Oldsmobiles------Used Cars
Cleveland, Mississippi

STERLING
DEPARTMENT STORE
Cleveland Mississippi

VAUGHN SEWING MACHINE SHOP
Sales and Service
Dealer of All Makes of Sewing Machines
Cleveland, Mississippi

**MISSISSIPPI SCHOOL SUPPLY CO.**

SERVING

MISSISSIPPI

SCHOOLS

Jackson,

Mississippi

**FLEMING COAL & LUMBER CO.**

Paint-Lumber

Building Material

Phone VI3-2763

Cleveland Mississippi

Compliments of

**KEEN FREEZE**

Cleveland, Mississippi

# Lamb's Studio & Camera Shop

Greenwood's Complete Photographic Center

216 West Market Street

Greenwood Mississippi

Photographer for "THE 1956 BROOM"

Phone 2400

**SERVICE MOTOR CO.**

Studebaker-Packard

Sales & Service

Cleveland, Mississippi

MISTLOW GARDENS

Flowers

Pot Plants Shrubs

Cleveland Mississippi

Compliments of

NEHI BOTTLING CO.

Cleveland Mississippi

**MISSISSIPPI POWER & LIGHT COMPANY**

Your Electric Service Company

HELPING BUILD MISSISSIPPI

FOR OVER A QUARTER CENTURY

Cleveland, Mississippi

**NOWELL LUMBER CO.**

Quality Building Materials

Phone VI3-2731

Cleveland Mississippi

**"TOBE" KAPLAN'S KAPLAN'S MEN'S SHOP**

The Store For Lad And Dad--

Cleveland's Most Papular Store

For Men and Boys

Compliments of

W.W. WHITE GROCERY

Cleveland Mississippi

Compliments of

DELTA DUCO COMPANY

Cleveland, Mississippi

# KAMIEN'S

"YOUR FAVORITE STORE SINCE 1904!"

McGregor and Jantzen Sportswear

Van Heusen Shirts

Jonathan Logan Dresses

Elaine Fields models a suit from KAMIEN'S

ALLEN'S SUPER MARKET
House of Good Foods
Cleveland Mississippi

**EL RANCHO**

HOT PIT BARBECUE

CHARCOAL STEAKS

CURB SERVICE

Hiway 61 S. Phone VI3-9320

Cleveland, Mississippi

**ROBB**
**INSURANCE AGENCY**

CLIFF RUSHING, OWNER

Cleveland, Mississippi

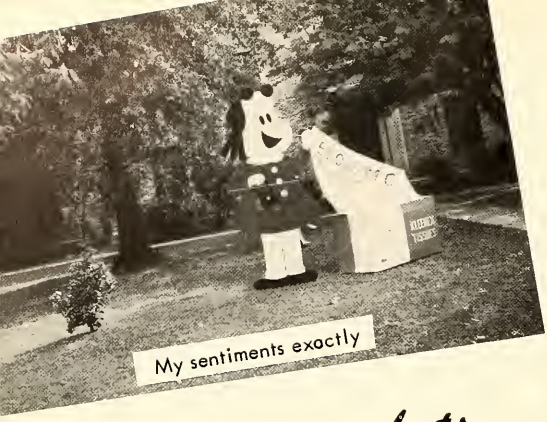
My sentiments exactly

Cheerleaders in action

# More Snapshots

Wish I could see what's so interesting

"Greatest little band in Dixieland"

I'm sorry, but I forgot my meal ticket

Inside our remodeled library

FIRESTONE HOME AND AUTO

SUPPLIES

168 N. Sharpe VI3-3443

**KNOX & DOBBINS**
**CITY SERVICE STATION**

FIRESTONE

TEXACO

**C. P. HOUSE**
**GAS COMPANY**

A CITY CONVENIENCE IN A COUNTRY HOME

Complete Butane-Propone

Gas System

Heaters-Cook Stoves-Gas Refrigerators

For Home and Industrial Use

-Engine Carburetion-

South Bayou Avenue Phone VI3-5686

Cleveland, Mississippi

**CRUTCHER**
**MOTOR COMPANY**

Dodge - Plymouth

Sales - Service

Phone VI3-5727

417 East Sunflower

Cleveland, Mississippi

"RIDE WITH ROSE"

YOUR FRIEND

**ROSE OIL COMPANY**

"We Sell For Less."

WOW!

Vet's Village from Sunflower Road

# *And still more snapshots*

Tired?

Mr. Hogan

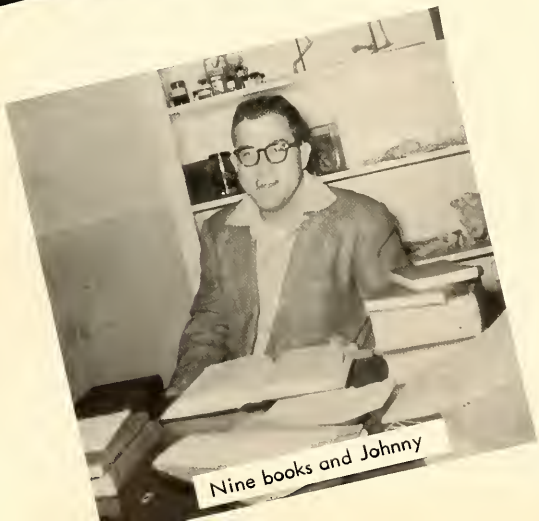

Nine books and Johnny

What's so funny, Bud?

Compliments of

**KENNEDY MOTOR COMPANY, INC.**

Sales and Service

**FORD**

Phone VI3-2786 203 S. Court

Cleveland, Mississippi

Compliments of

GARFINKEL'S

SIMMONS DRUG CO.

Walgreen Agency

Cleveland Mississippi

HYTKEN'S

Cleveland, Mississippi

SEXTON searches the four corners of the world to bring you fish and sea food delicacies that make your salads, entrees and hors d'oeuvres truly "out of this world." Only the choicest, most delicate portions are packed under the Sexton Quality label. Tuna, lobster, sardines, smoked oysters and caviar are in the better independent food stores.

John Sexton & Co., Sexton Square, Chicago, Ill.

**PLANTERS EQUIPMENT COMPANY**

Dealers in International Harvester Products

Sales Service Parts

"Service Holds Our Trade"

Cleveland, Mississippi

BOLIVAR TRACTOR CO.

Ford Tractor Dealer

Cleveland, Mississippi

**KELSO'S DRY CLEANERS**

Storage--Hat Blocking

Rug Cleaning

Cleveland, Mississippi

BOB REDDING PONTIAC CO.

Pontiac Cadillac

Sales-Service

Cleveland, Mississippi

Compliments of

McKEITHEN PURE OIL

SERVICE STATION

Cleveland, Mississippi

My nose itches

Duh-h-h!

Drink Coca Cola

**THE COCA-COLA BOTTLING CO.**

Cleveland, Mississippi

THE DENTON MANUFACTURING CO.

Denton's QUALITY

Ice Cream And Creamery Products

Shelby Phone 2551

Cleveland Phone VI 3-2781

Compliments of

H.M. WARD LUMBER CO.

Cleveland, Mississippi

**MISSISSIPPI VALLEY GAS COMPANY**

A Good Citizen Serving Your Community

PHONE VI3-3421

Cleveland Mississippi

CROCKER APPLIANCE COMPANY
Household Appliances
General Electric
Commercial & Air Conditioning
Television
Cleveland Mississippi

**THE BOLIVAR COMMERCIAL**

Job Printers--Office Supplies--Publishers

Telephone-VI3-2776

Cleveland Mississippi

# Autographs

The copy and pictures for this page have been proof-read, examined, and approved for publication.

Signed _____
Annual Advisor

Signed Irma Ruth Oliver
Editor

Page Number
152

Myers YEARBOOKS in deeptone

PACEMAKERS OF QUALITY

Myers
YEARBOOKS
in deeptone
PACEMAKERS OF QUALITY

DELTA STATE COLLEGE
CLEVELAND, MISS.

BOOKBINDERS
MYERS & CO.
TOPEKA, KANSAS